WASHINGTONIAN

1959

2016.1.39

When we read this in the future
We will think of old friends dear
And the fun we had together
All through this past school year.

This book
belongs to.....

The Washingtonian

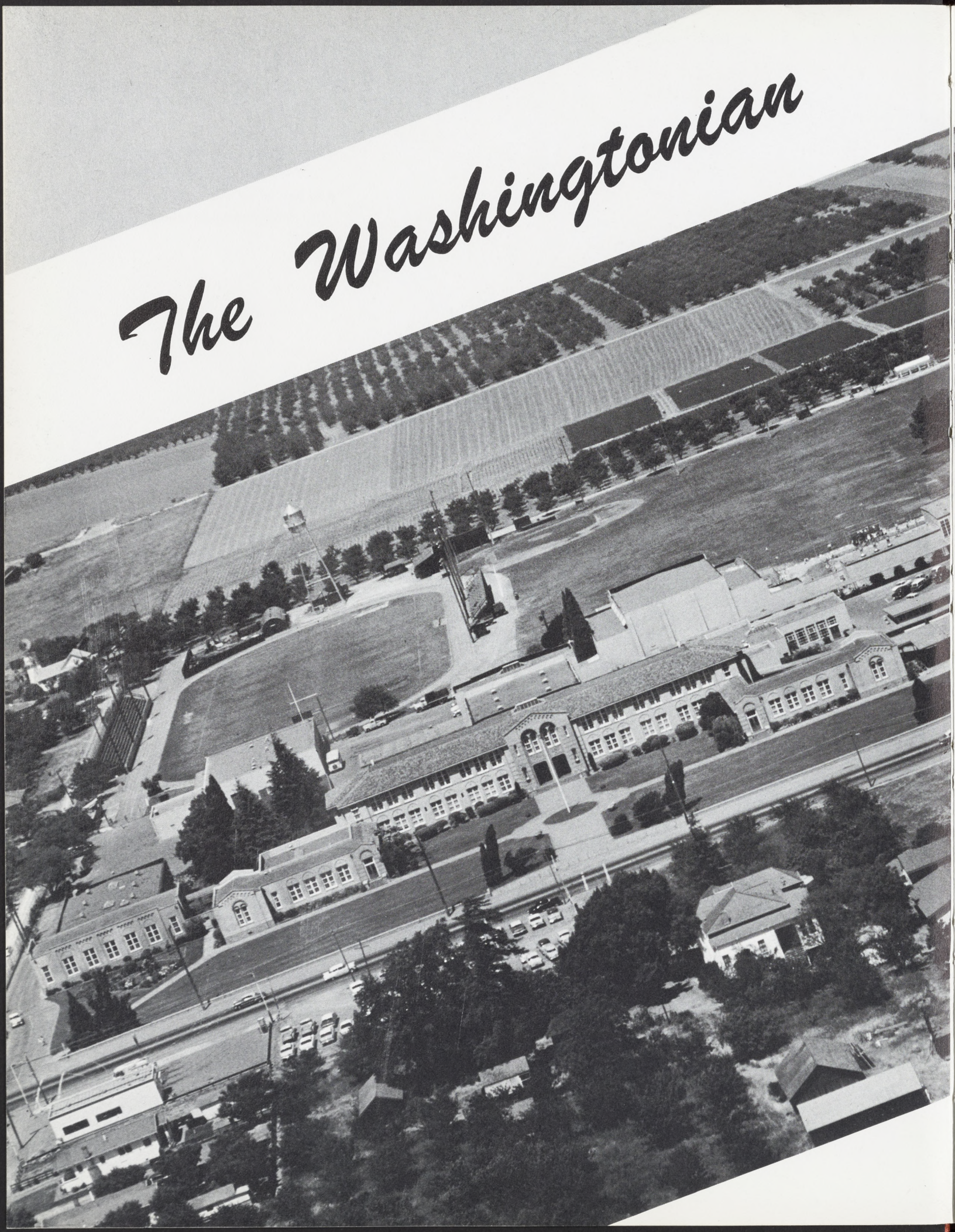

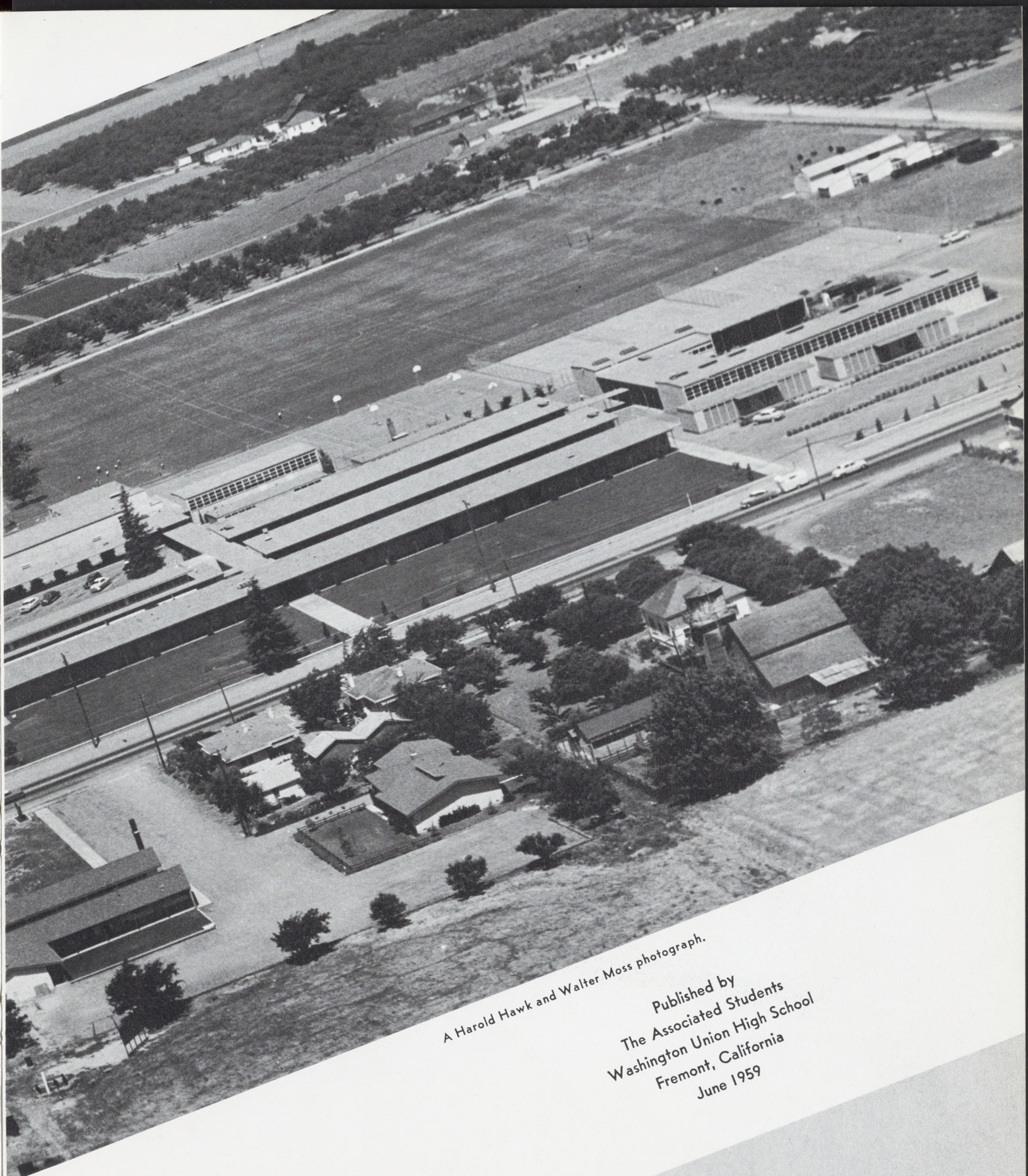

A Harold Hawk and Walter Moss photograph.

Published by
The Associated Students
Washington Union High School
Fremont, California
June 1959

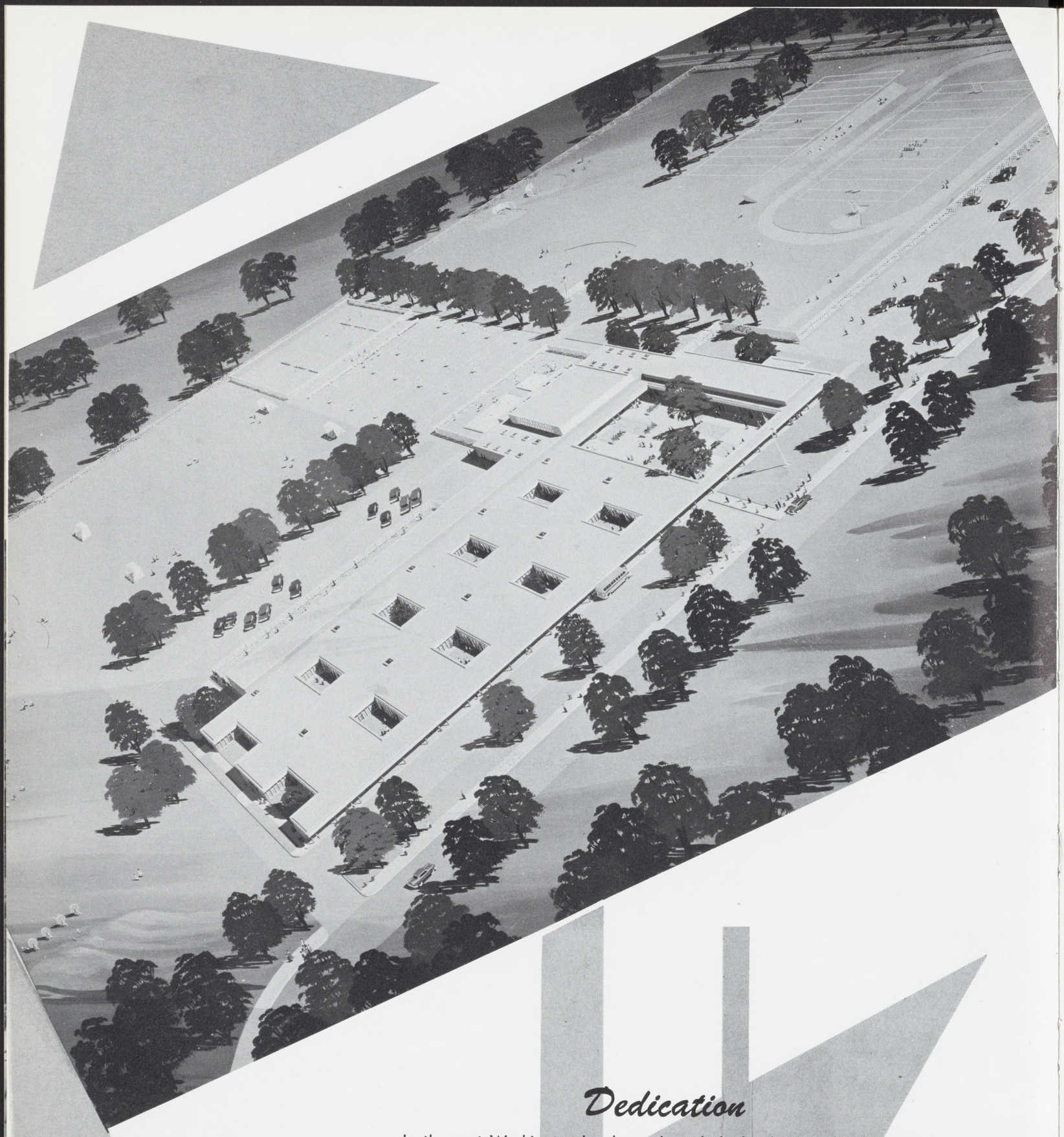

Dedication

In the past Washington has been the only high school in the township. In the fall of 1959 a new high school will open in Decoto and will be called James Logan. Many of our students and faculty will transfer to this new school. It is with regret we must bid them good-bye. With them we send our best wishes, and it is to them that we, the class of '59, dedicate this edition of the Washingtonian.

District Superintendent

J. V. GOOLD

Board of Trustees

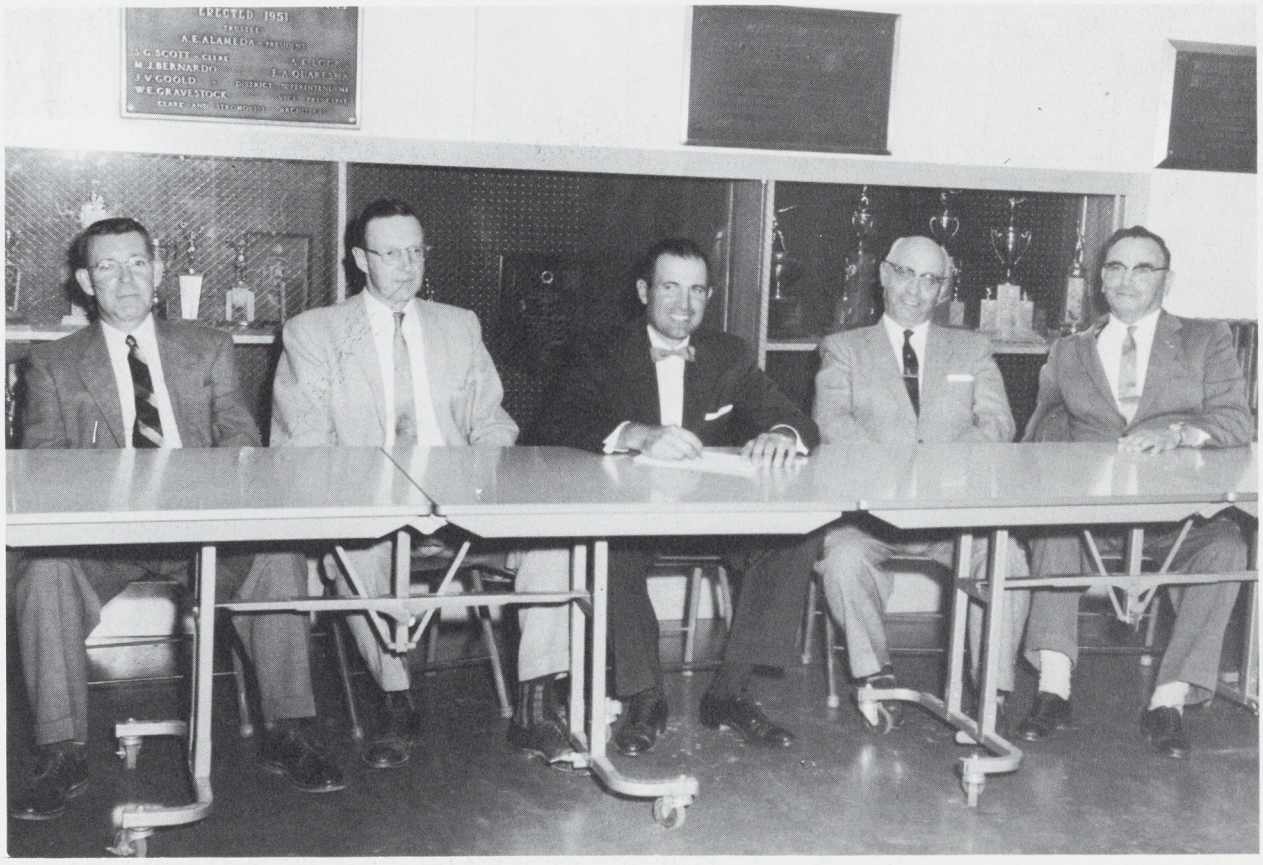

Left to Right: Dr. E. M. Grimmer Jr.; Dr. G. E. Dickerson; Mr. F. J. Borghi Jr.; Mr. A. E. Alameda; Mr. M. J. Bernardo.

Administration

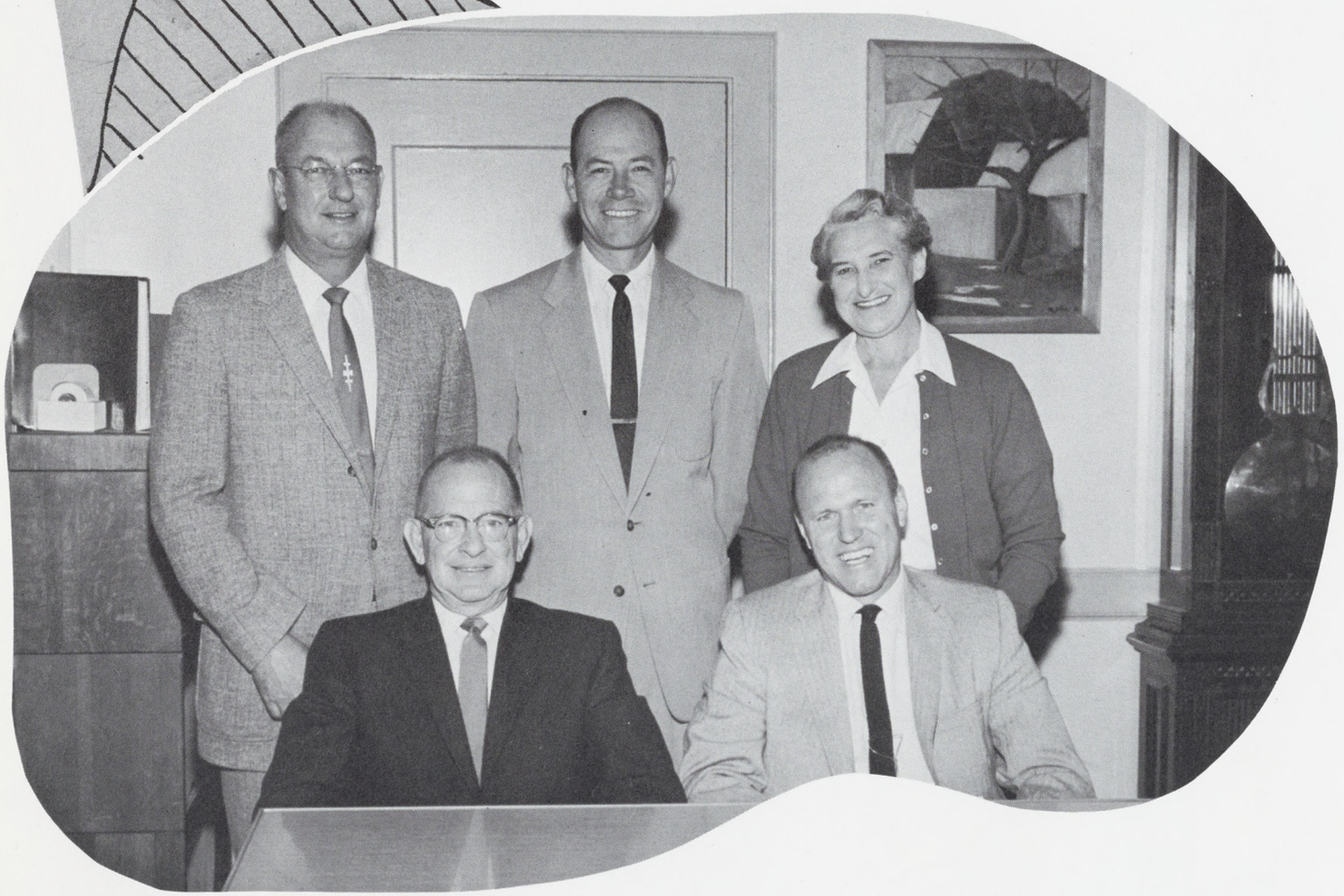

Back Row — left to right: Clyde Voorhees, Vice Principal; Don Wolfe, Director of Curriculum; Grace Knoles, Dean of Girls. **Seated:** Irving Hird, Principal; Judson Taylor, Principal, James Logan High School.

Left to Right: Sharon Carnes, Clerk; Evelyn Rose, Administration Secretary; Virginia Bradley, Payroll Clerk.

Lawrence Sylva,
Business Administrator

Left to Right: Peggy Henderson, Night School Secretary; Sherry Butcher, Attendance Clerk; Nancy Nielsen, P.B.X. Operator; Claire Baldini, Principal's Secretary; Donna Warntjes, Clerk.

Faculty

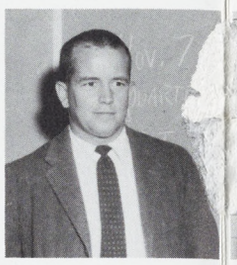

Miss Dahlgren
Mrs. Davidson

Mrs. Dunn
Mr. Dunstan

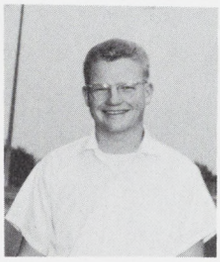
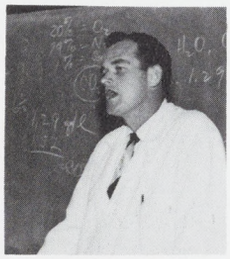

Mrs. Akers
Mr. Albaugh
Mr. Armstrong
Mr. Duran
Mr. Early

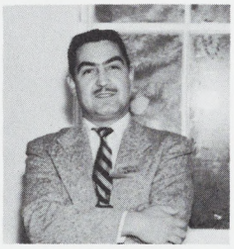
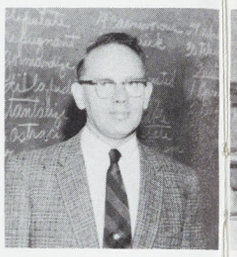

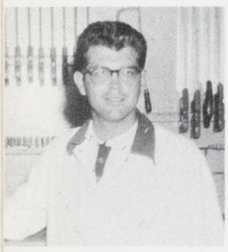

Mr. Baldini
Mr. Benton
Mr. Bergmann
Mr. Edwards
Mr. Eichner

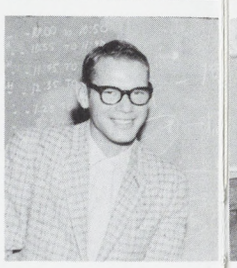

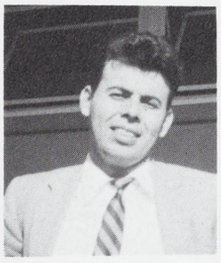

Mr. Bertino
Mr. Bettencourt
Mr. Boruck
Mr. Emery
Mr. Filbert

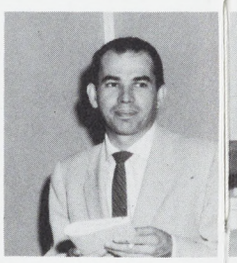

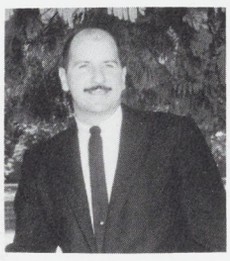

Mr. Bragg
Mrs. Britton
Mr. Brown
Mr. Foster
Mr. D. Fraser

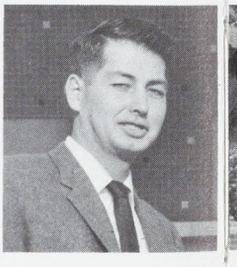

Mrs. Caldeira
Mrs. Christensen
Mr. Collins
Mr. F. Fraser
Mr. Freitas

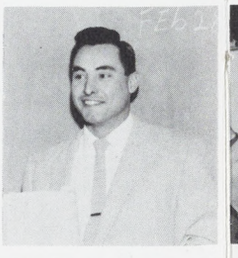

Mr. Cook
Miss Crippen
Mrs. Cultis
Mr. Fulmore
Mr. Giudici

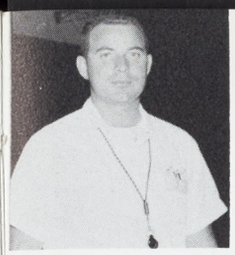
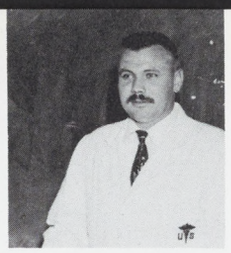

Mr. Goularte
Mr. Graf

Mr. Lane
Miss Leachman
Mr. Ligaitis

Mrs. Henderson
Miss Hepper

Mrs. Lindsay
Mrs. Little
Miss Lowry

Mr. Hofmann
Mr. Howard

Mr. Loze
Mr. Marrazzo
Mrs. Mazzetti

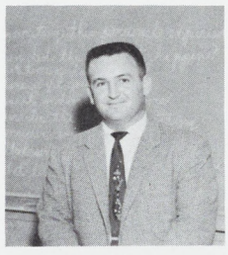

Mr. Hughes
Mr. Hurley

Mr. McCarthy
Mr. McCaslin
Mr. McCrystle

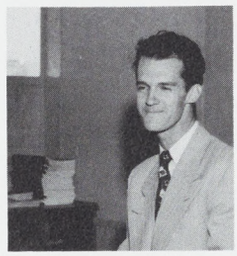

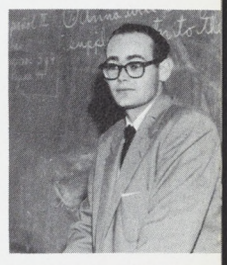

Mrs. Hyde
Miss Johnson

Mrs. McDonald
Mr. McKenna
Mrs. Miller

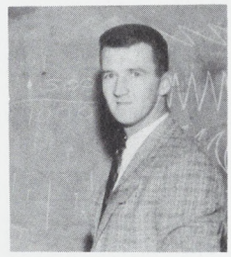

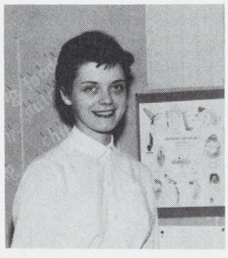

Mr. Kazarinoff
Mrs. Kienzle

Mr. Minor
Mr. Mosbarger
Mr. Myers

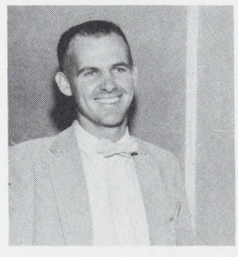

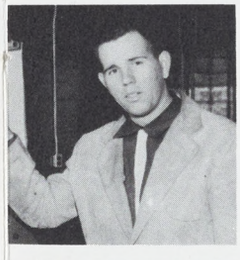

Mr. Ed King
Mr. W. King

Mr. Nakasako
Miss Nantt
Mr. Nelson

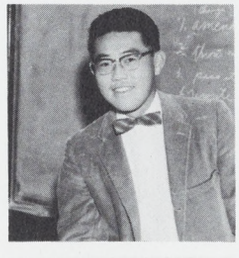

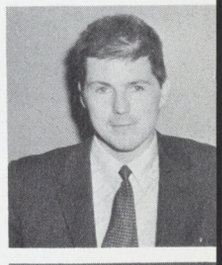

Mrs. Kious
Mr. Lambert

Mrs. Nelson
Miss Nicholson
Mr. Nielson

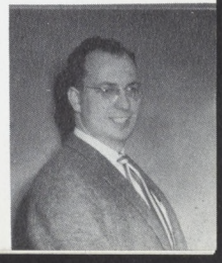

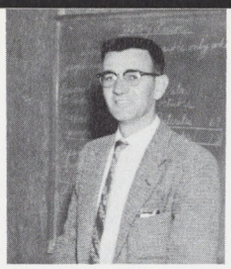

Miss Osantowski
Mr. Patrick
Mr. Peterson

Mr. Stookey
Mr. Stratigopoulos

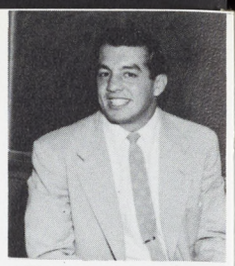
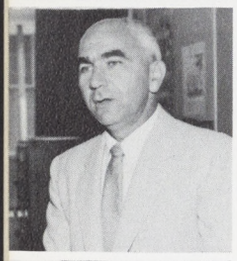

Mr. Phillips
Mrs. Porter
Mrs. Powers

Mr. Thielemann
Mr. Tierney

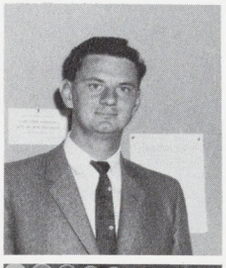

Mr. Raap
Mr. Raines
Mr. Rehrig

Mr. Thornburg
Mrs. Thornburg

Mr. Roberts
Mrs. Russell
Mrs. Schmidt

Mrs. Van Scoy
Miss Van Winkle

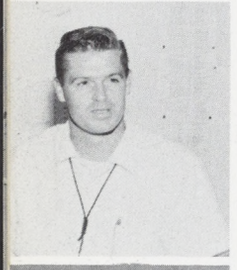
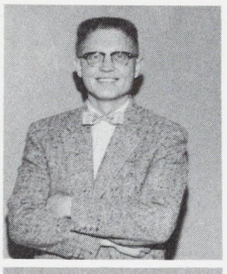

Mr. Scholl
Mr. Scofield
Mr. Scroggin

Miss Von Flue
Mr. Wacholz

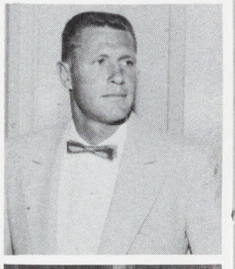
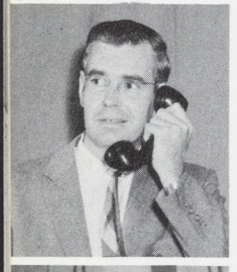

Mr. Seibert
Mrs. Shiffrar
Miss Simon

Mr. Walsh
Mr. Walton

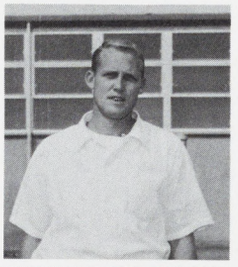

Mrs. Smith
Mr. Sorenson
Mrs. Soua

Mrs. Welter
Mr. Whittom

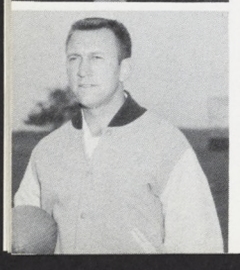
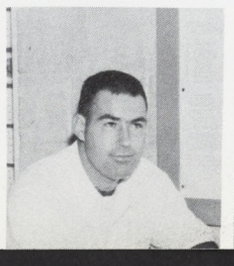
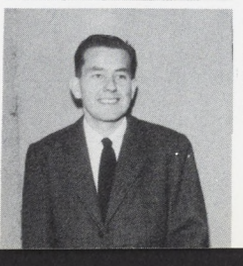

Mr. Sperou
Mr. Stelle
Mr. Stone

Mrs. Wolters
Miss Wood

Senior Class Officers

Left to Right: Albina Cerruti, Vice President; Linda Finley, Girls' League Representative; Kathy Walker, Secretary; Dave Nickel, President; Jan Sorenson, Treasurer; Sharon Reeves, Yell Leader; Larry Cunha, Student Council Representative.

Young Love

You Bug Me Baby

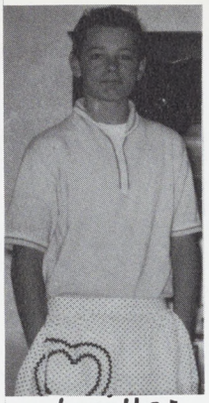

Lucille

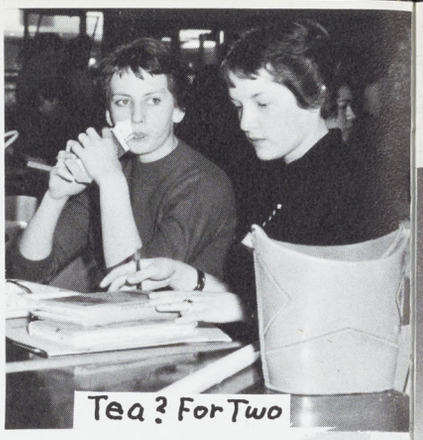

Tea? For Two

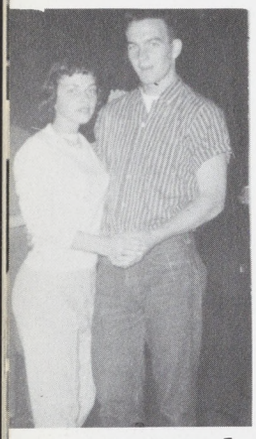

Smoke Gets In Your Eyes

Poor Me

Chain Gang

Too Much

It's Only Make Believe

Senior Snaps

It's All In The Game

When The Girls Talk About The Boys

Sea Cruise

You, You, You

All Shook Up

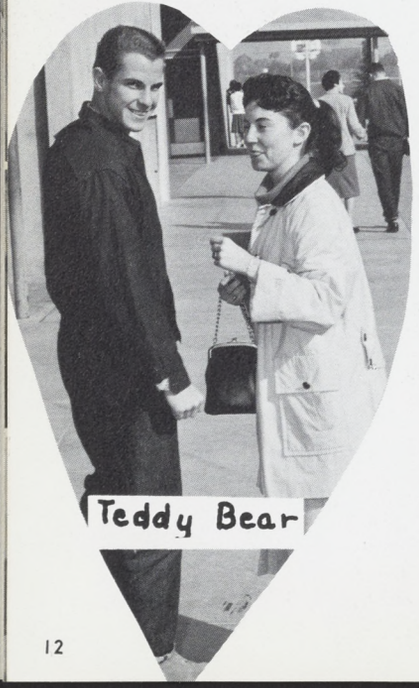

Teddy Bear

Maryanne

Yakety-Yak

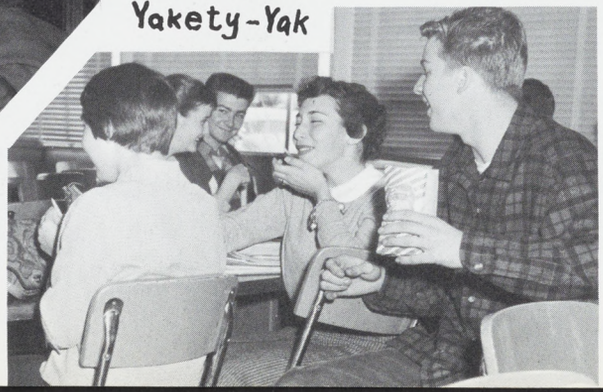

Summertime

JAMES ADAMSON

GLORIA ALBERT

ANN ALLEN

HELEN ALVAREZ

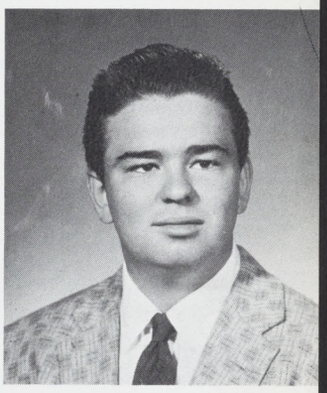

RONALD ANDRADE

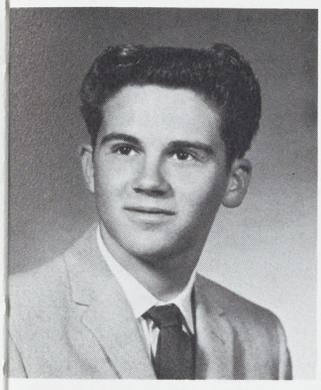

CARL AGNEW

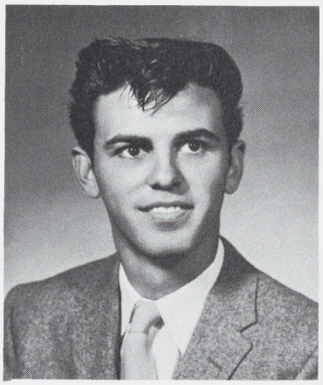

ROBERT ALBERT

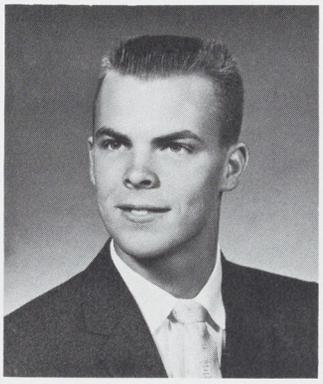

JOE ALLEN

JOSIE ALVAREZ

VIRGINIA ARAUJO

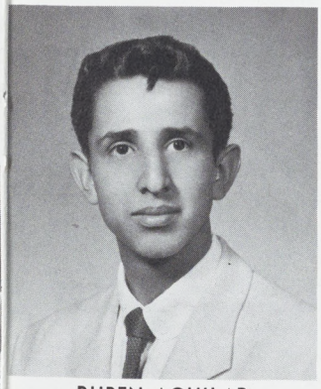

RUBEN AGUILAR

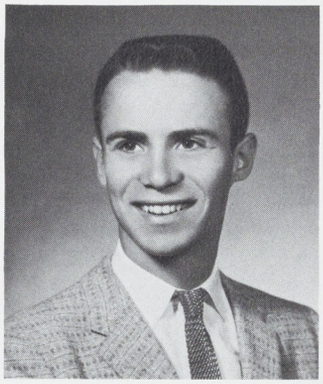

STEPHEN ALBERTS

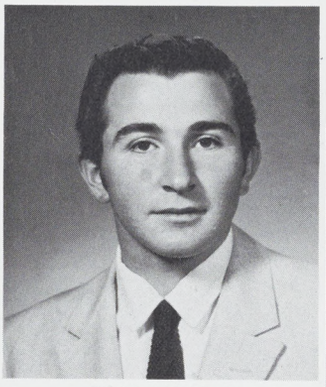

TOM ALMOND

LAVERNE ALVAREZ

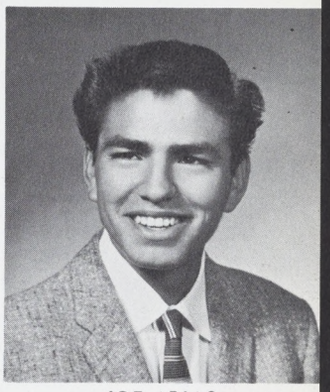

JOE ARIAS

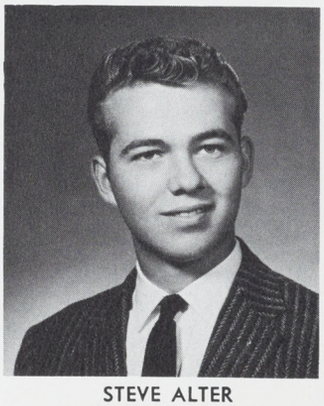

STEVE ALTER

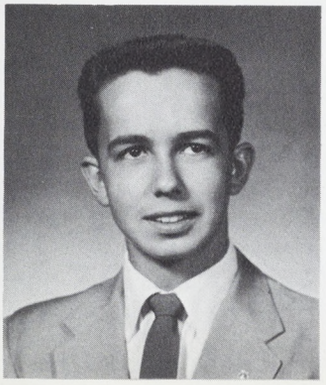

JOSEPH ANDRADE

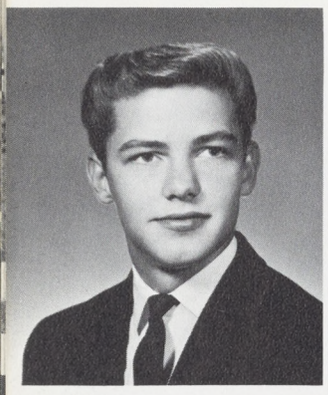

GARY ARNOLD

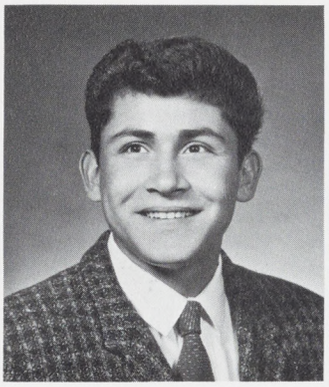

GEORGE BACA

LENA BARRERAS

LOUAN BERRY

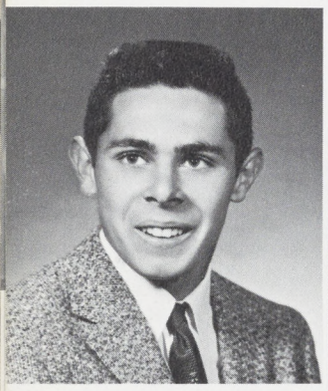

JERRY AUGUST

DOROTHY BACHMAN

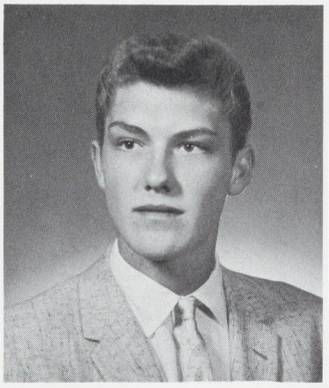

MIKE BASS

CAROL BERNARDO

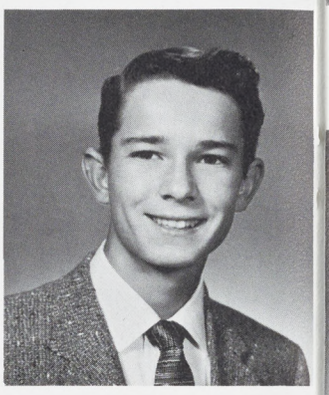

BOB BETTENCOURT

PHYLLIS AVILA

GERALDINE BALLO

PHYLLIS BASS

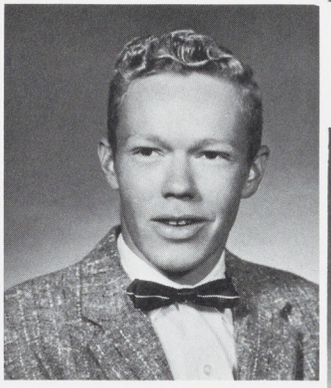

MARVIN BERNSTEIN

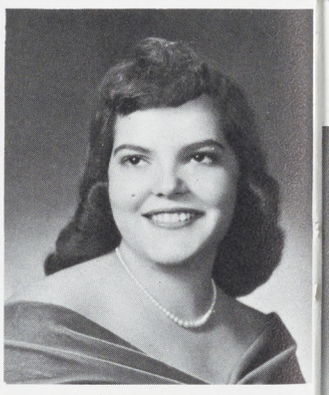

ELINOR BETTENCOURT

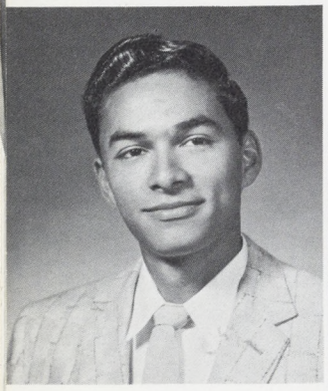

RAY AYALA

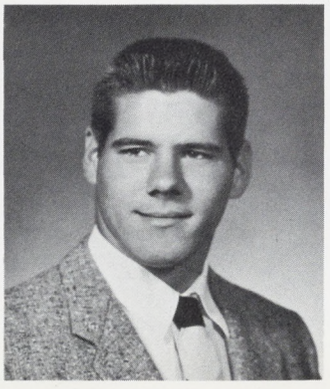

STEVE BARNETT

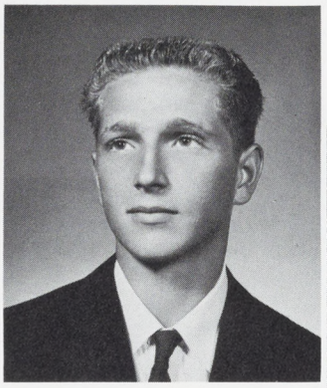

ALLEN BERRY

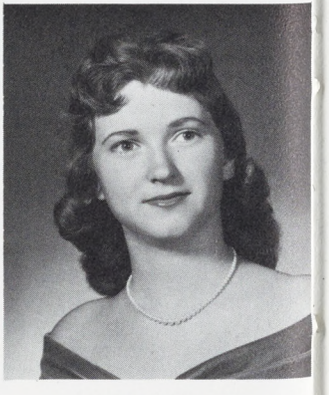

BETTY BIELAR

BILLIE SUE BIGBY

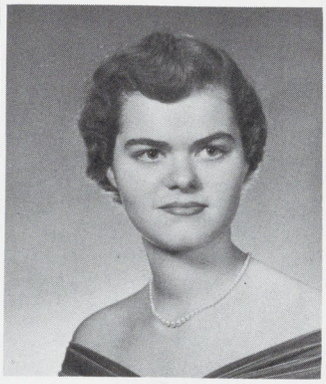

SUE BOWKER

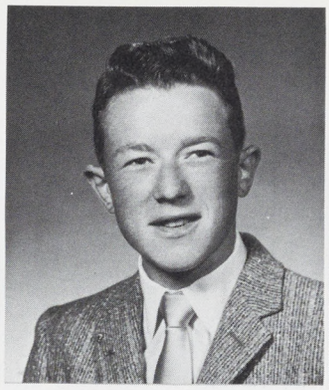

LINDELL BRANDT

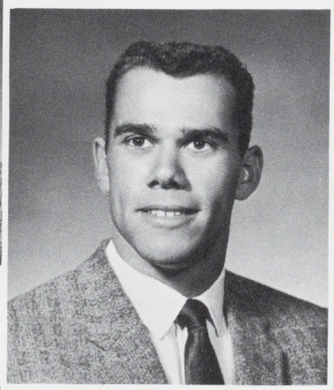

HAROLD BRIAR

MARY BROWN

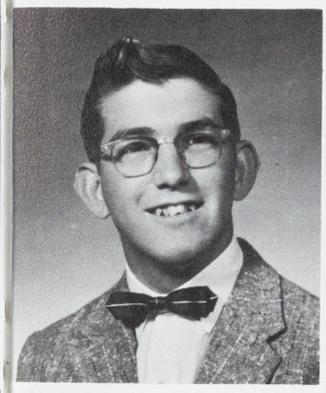

RON BISHOP

SHIELA BRACHT

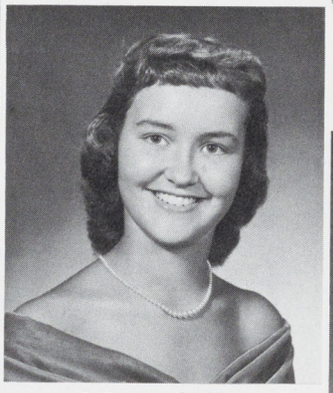

RITA BRANNON

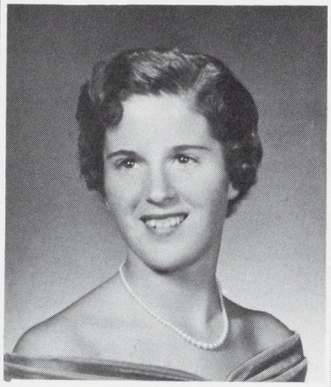

JEAN BROOKS

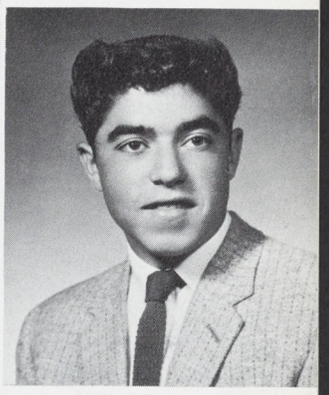

DAVE BRUNE

LOLA BOGGS

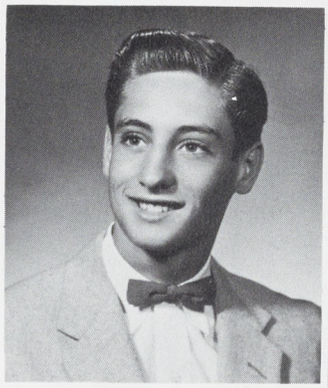

WENDELL BRADLEY

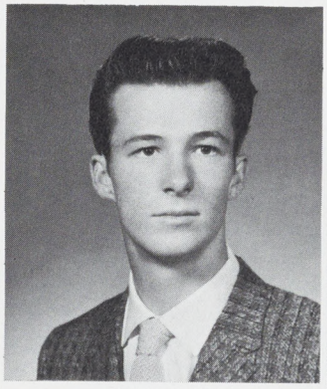

JIM BRAY

JOAN BROOKS

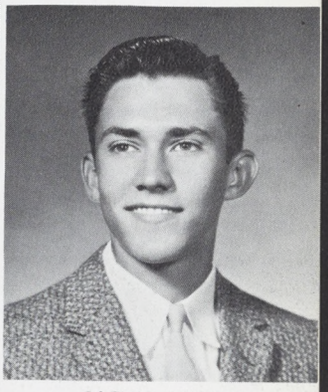

GLENN BRYNER

BUDDY BRIANT

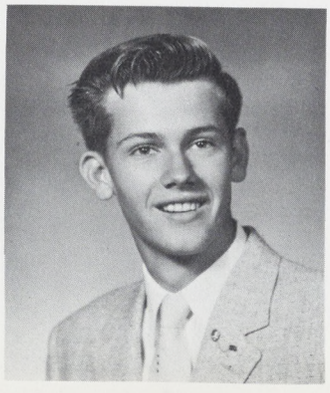

KENNETH BROWN

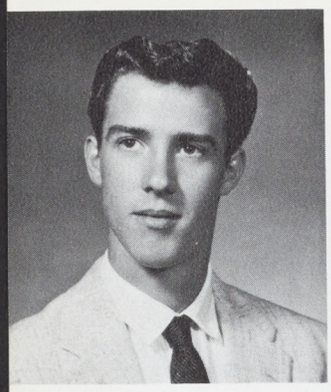

HORACE BURK

DARLENE CAHILL

LINDA CARTWRIGHT

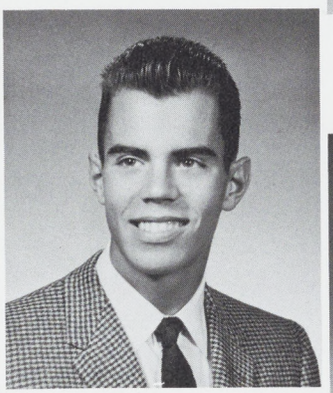

BILL CLARK

DONNA COOPER

JOAN BURLESON

BETTY CAIN

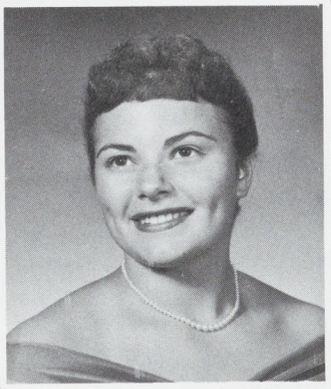

ALBINA CERUTTI

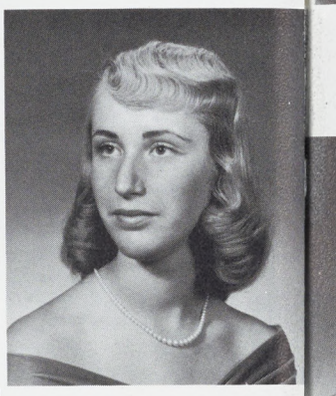

GEORGIA CORBELL

NADINE BURT

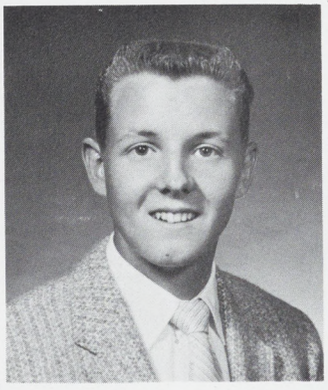

JIM CAMERON

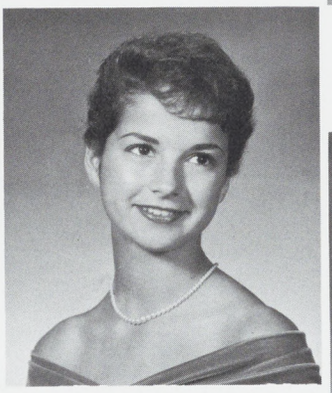

JOYCE COELHO

CONCEPTION CORIA

JANICE BUSSELL

PAT CARPENTER

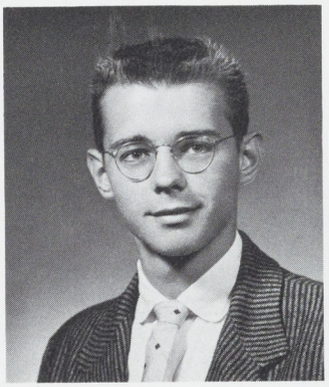

EDWARD CHURKA

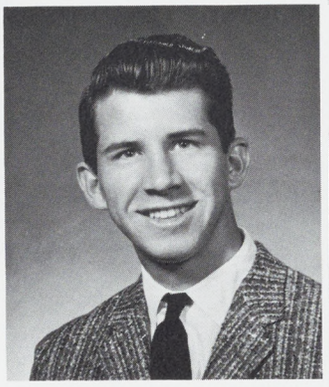

FRANK CONNERS

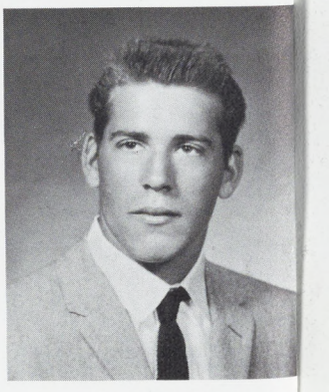

ISAAC CORTER

MAXINE COSTA

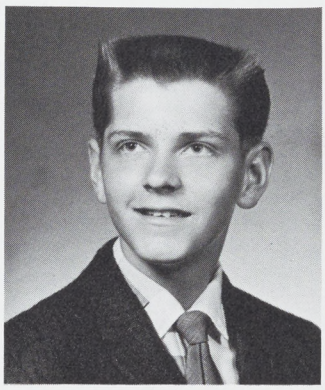

MARK CRUTCHER

MARTHA DANIELS

CAROLE DAY

NANCY DeVALLE

BOB CRAWLEY

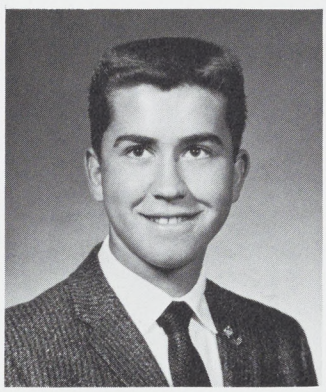

LARRY CUNHA

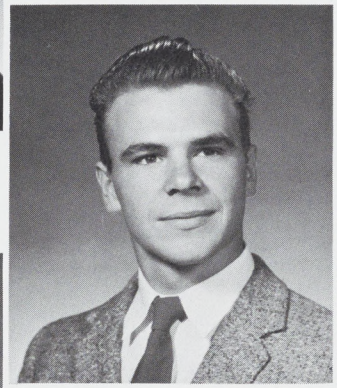

GARY DANLEY

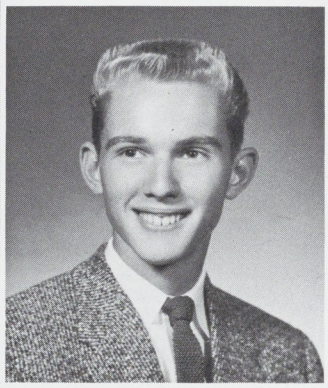

MIKE DEAN

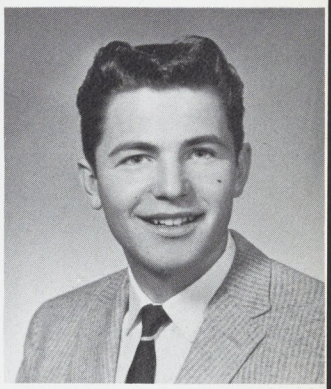

RON Di GIULIO

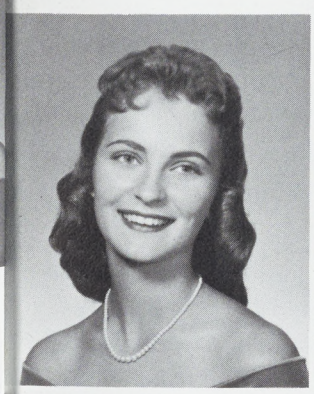

CLAUDIA CROCKETT

LINDA DACUS

CAROLE DAVIDSON

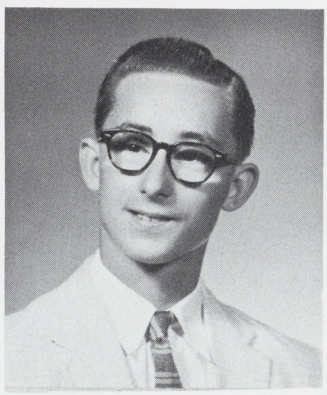

RON DELISLE

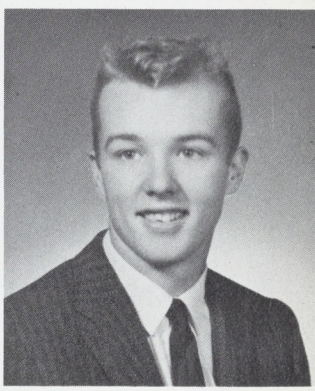

CLIFF DINSMORE

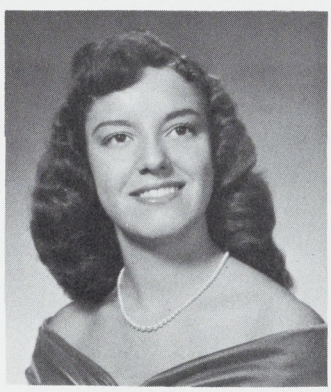

MADELINE DAVILLA

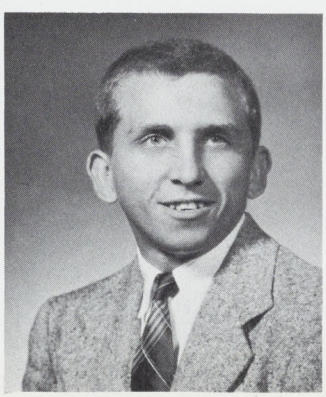

ROBERT DENT

CONNIE DIOSDADO

ROBERT DRANE

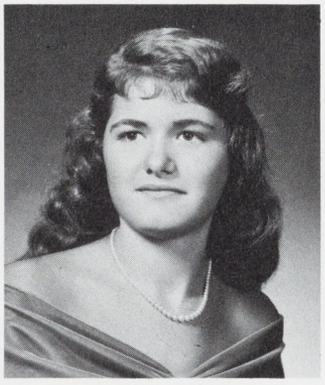

RUTH DUTRA

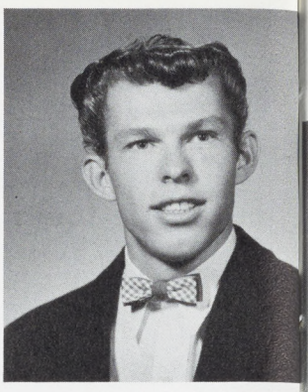

DENNIS ESKRIDGE

ESTHER DIOSDADO

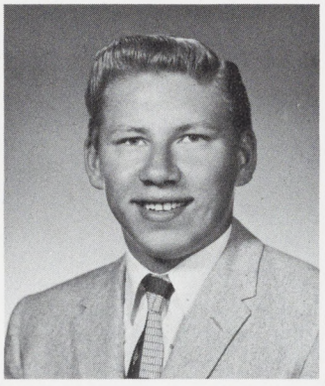

CLIFFORD DRAVLAND

LUCY ELEAZARRARAZ

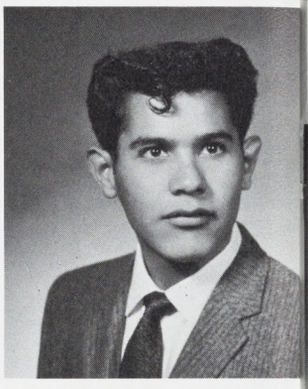

LUCIANO ESQUIBEL

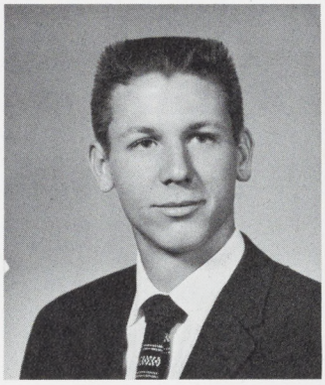

STEVE EBBAGE

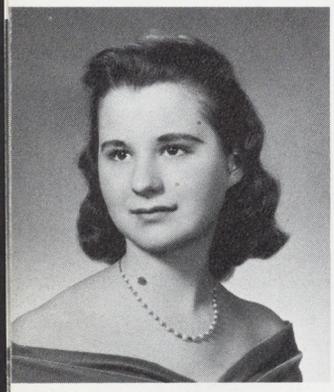

ROSEMARY DOTY

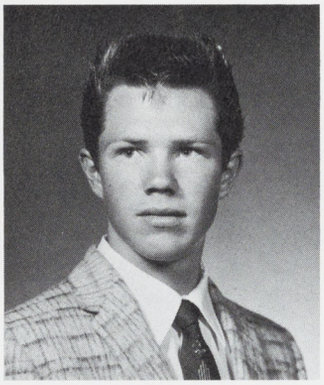

DAVE ELLIOTT

JUDY EVERSON

JOYCE DuCOTY

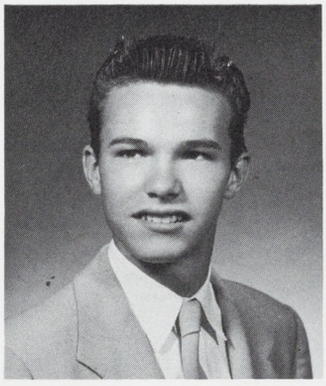

RON EDWARDS

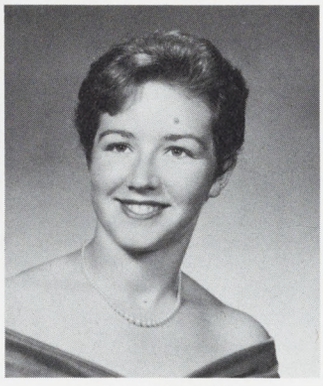

HELYN ELSON

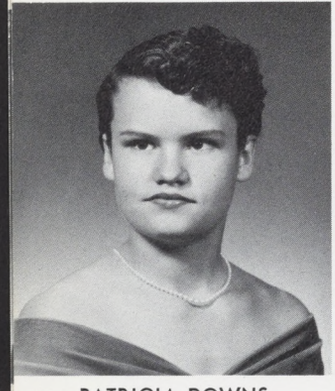

PATRICIA DOWNS

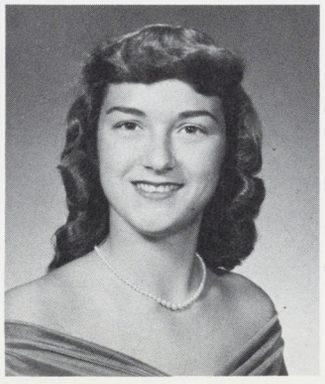

JUDY DURAND

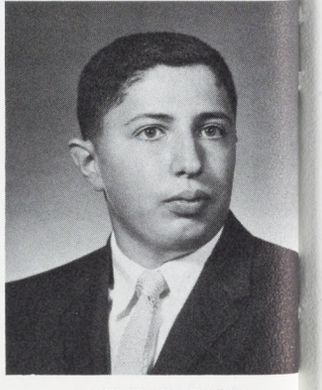

ANTHONY FARIA

PATRICIA FARIA

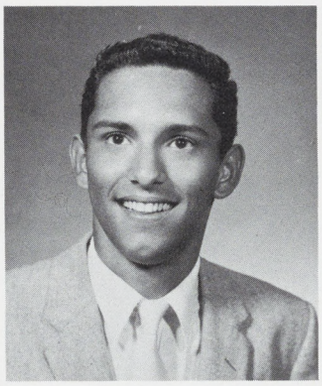

LAWRENCE FERREIRA

LINDA FINLEY

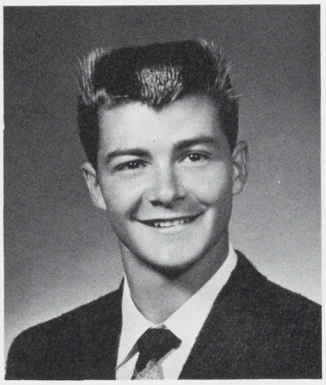

BILL FOWLER

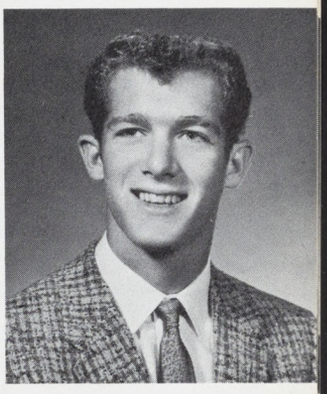

ERNIE FREI

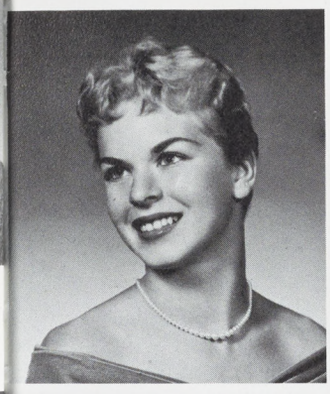

DARLENE FEIOCK

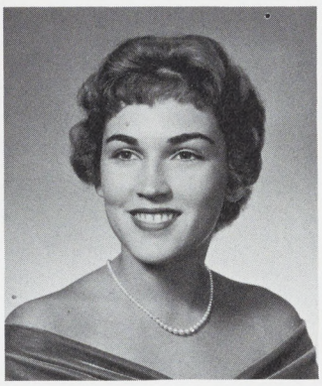

DORIS FIELDS

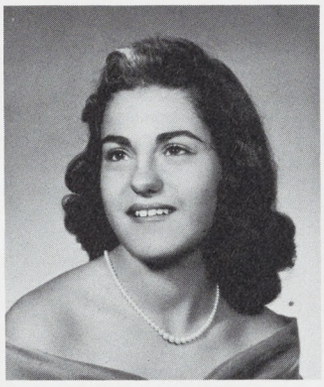

JOANN FISCI

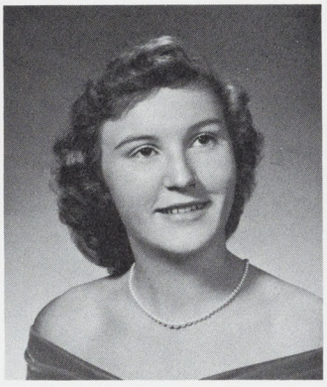

PATRICIA FOX

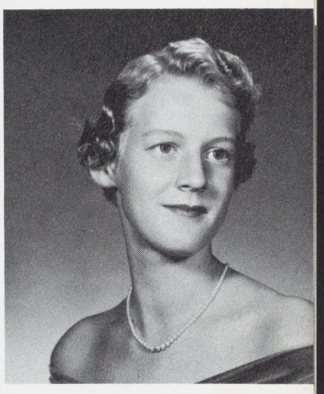

JEANNE FRENCH

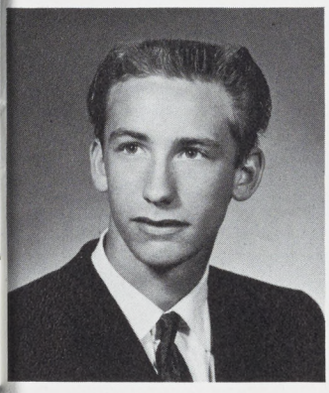

GEORGE FERREIRA

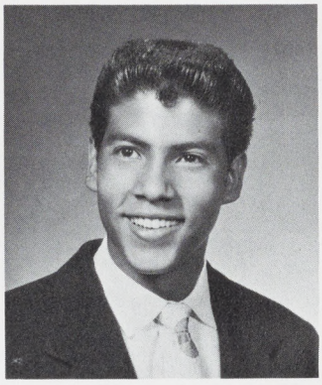

CHARLES FIERRO

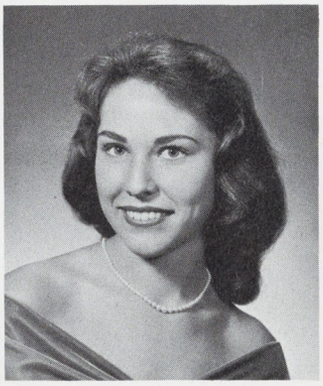

PEGGY FLINDT

SHARON FRANCO

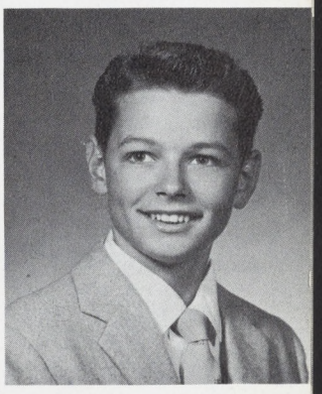

RICHARD FRITCH

CAROL FOUCEK

DIANE FRATIS

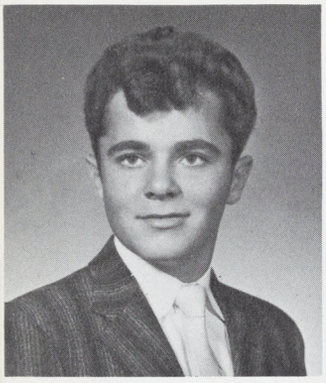

BOB FUSSELL

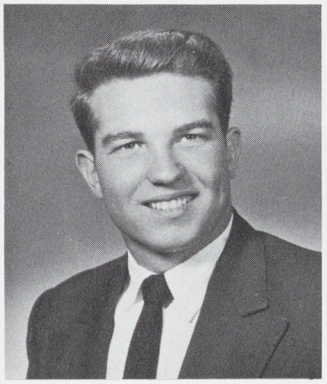

DALE GEREN

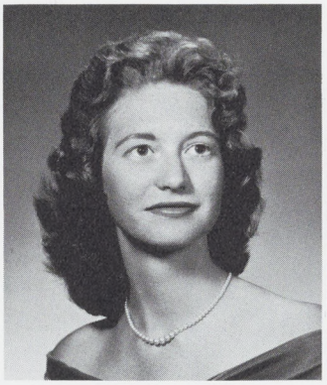

CAROL GORDON

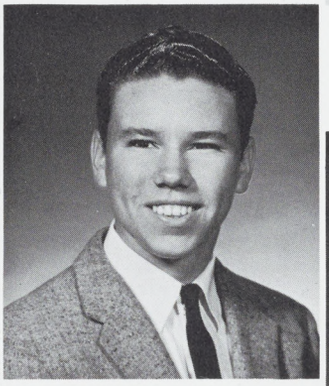

ERNEST GREENE

GLENDA GRIGGS

CAROL GALLET

JUANITA GONZALES

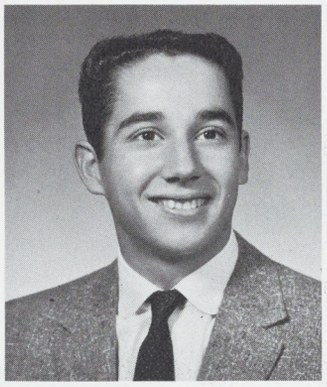

ROLAND GOVE

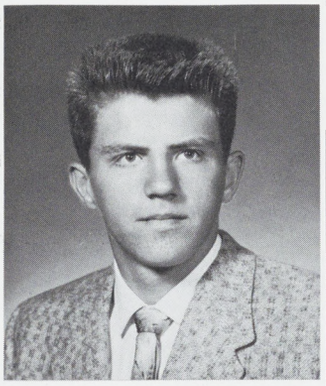

JACK GRIFFIN

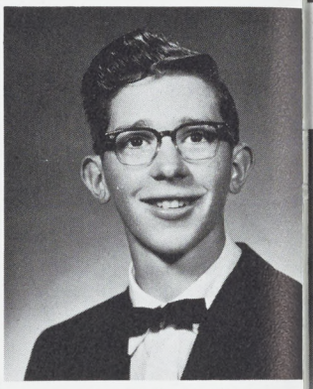

RAY GRUENEICH

JANICE GEE

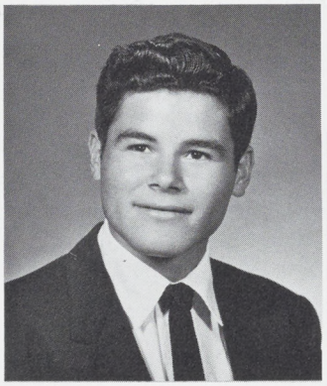

RODNEY GONZALES

CORA GRAN

JUDY GRIFFITH

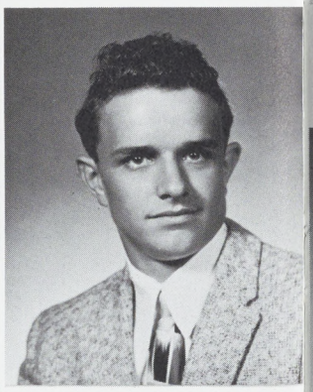

ANTHONY GUALCO

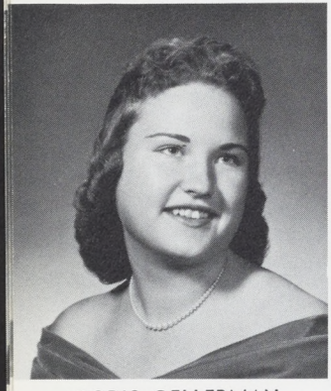

DORIS GELLERMAN

DONNA GOODWIN

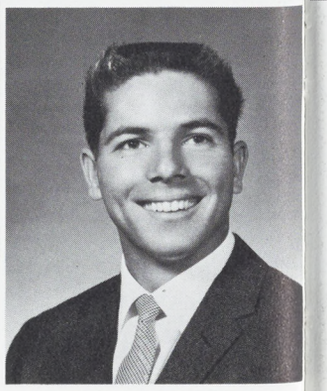

ROBERT GUARDANAPO

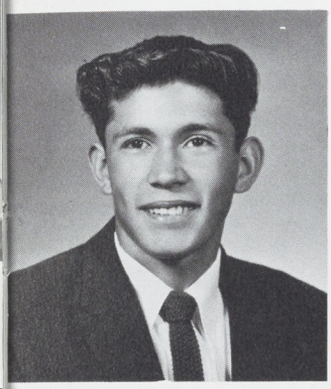

RICH GUDINO

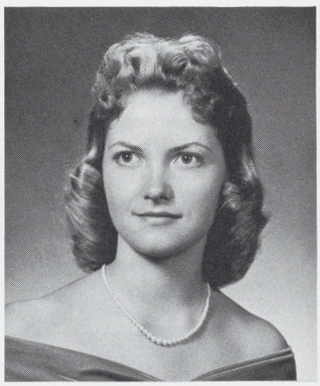

TERRIE HAGERMAN

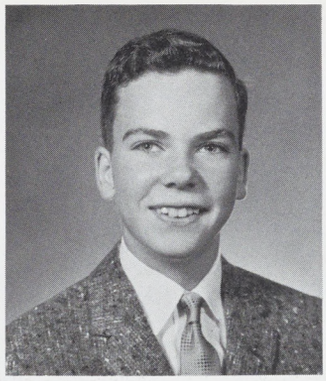

VICTOR HARLOW

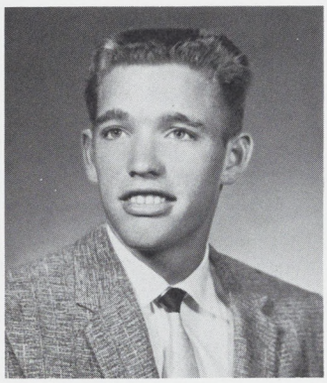

BOB HARVEY

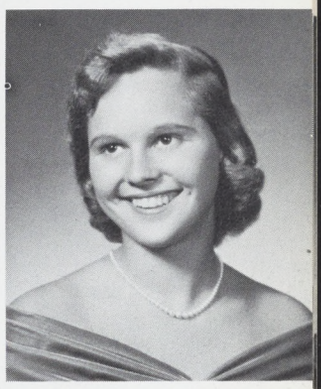

JACQUELINE HEBEL

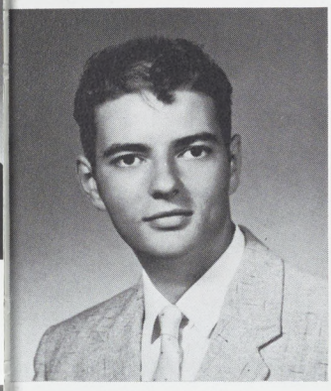

JACK GUERRA

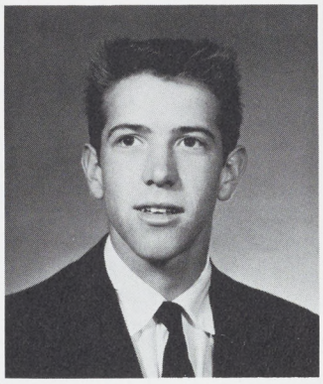

BILL HAILEY

CAROL HARRIS

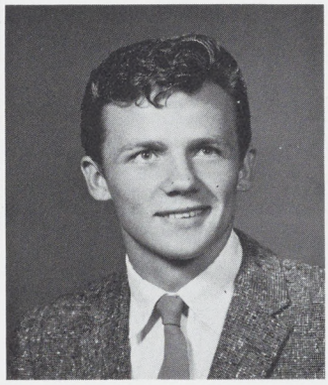

DAVID HAWKINS

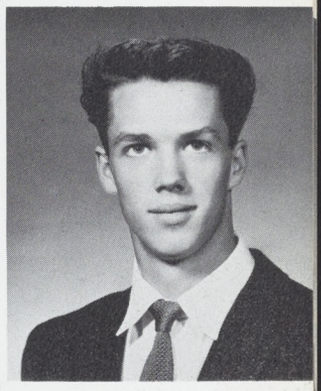

JAMES HEDRICK

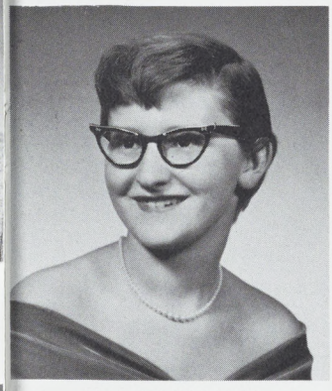

MARJORIE HAFF

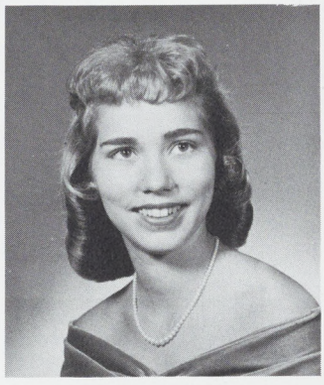

LYNN HALTER

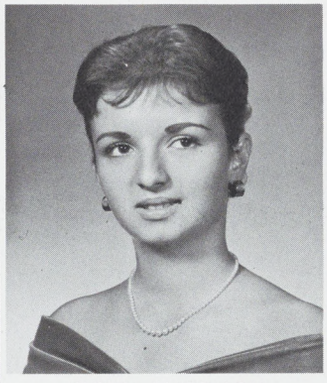

SYLVIA HARRISON

DORETTA HAWKINS

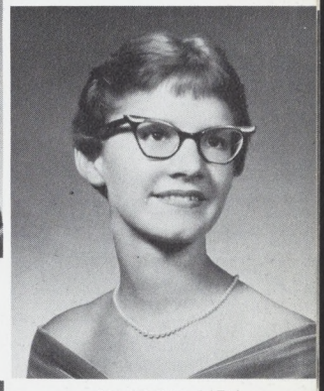

SHARON HEIL

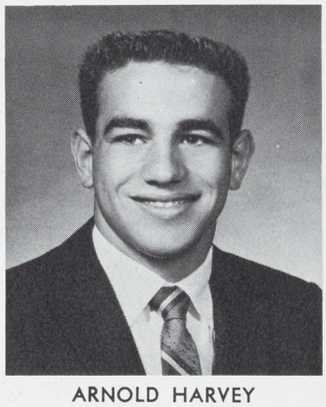

ARNOLD HARVEY

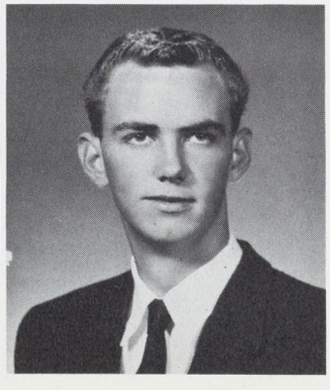

DON HAYNES

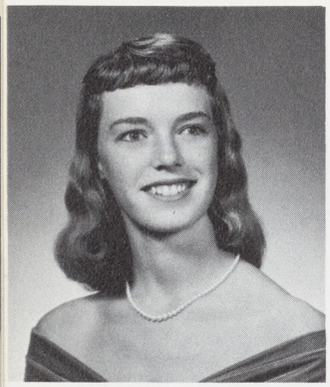

MADELINE HEINRICHS

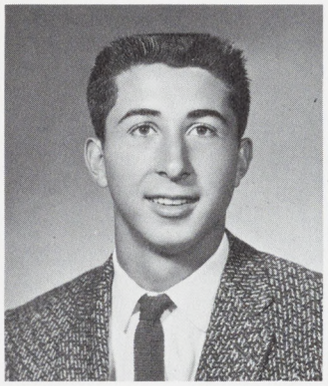

ROBERT HIDALGO

NADINE HOEM

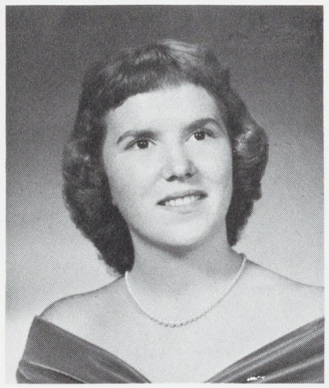

LINDA HOOPER

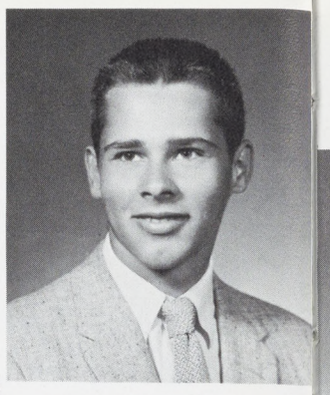

STEVE HOSKEY

MARLENE HERNANDEZ

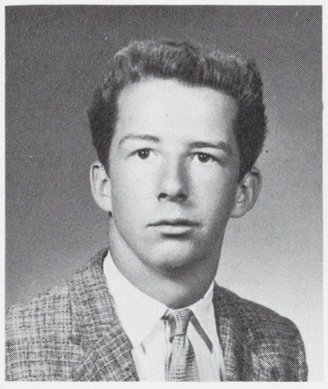

ED HILL

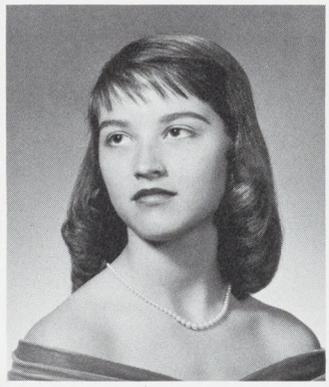

DIANA HOLBEN

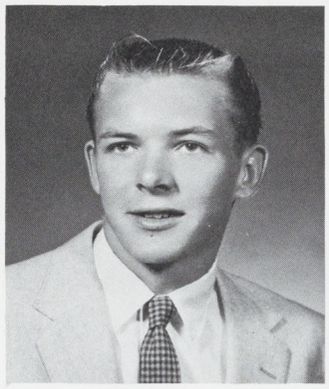

GEORGE HOREJSI

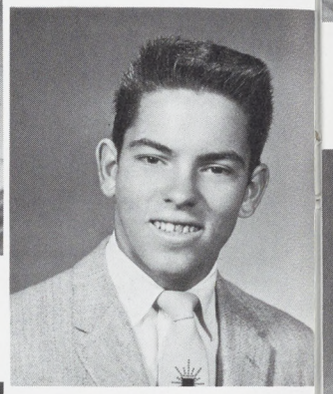

TOM HOWELLS

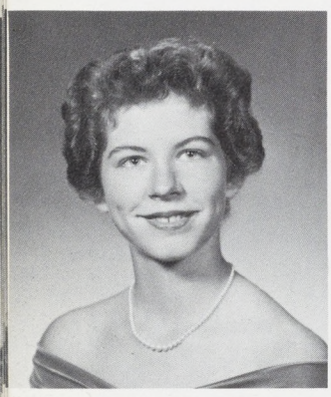

KATHERINE HERSEY

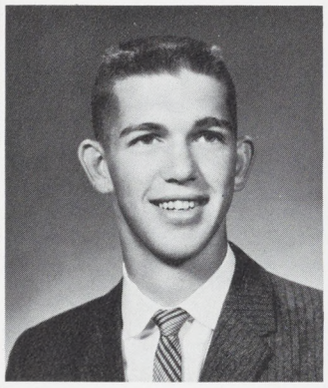

BILL HIRD

KATHRYN HOLT

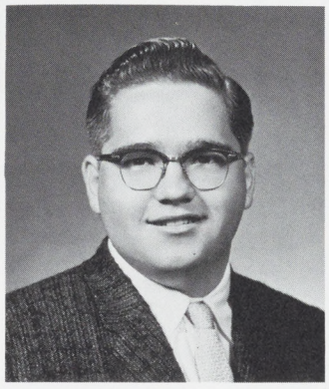

CLIFF HORST

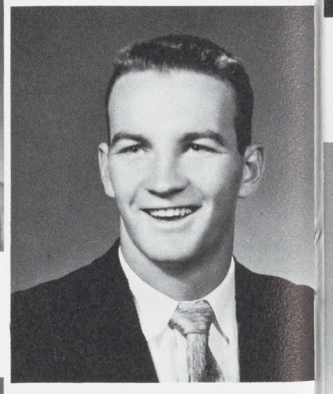

GRADY HUDSON

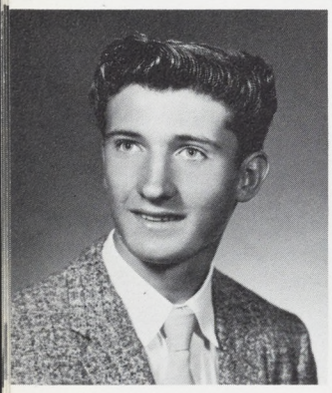

DENNIS HESTER

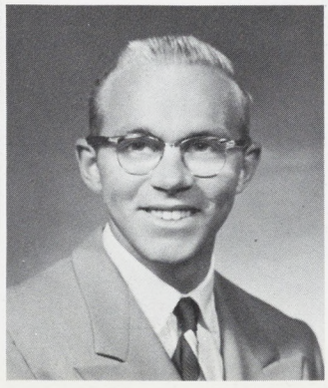

GARY HOBLIT

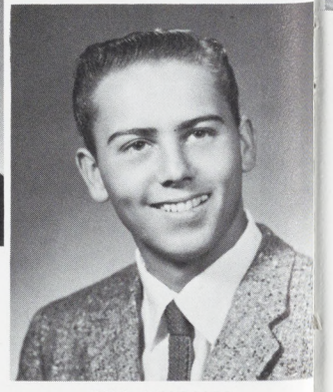

BILL HUGHES

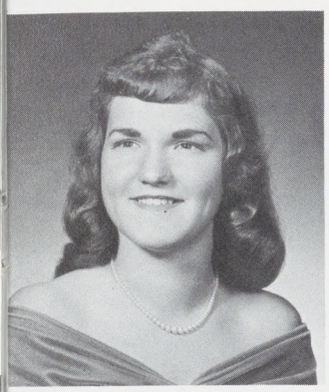

SHIRLEY HUMPHREY

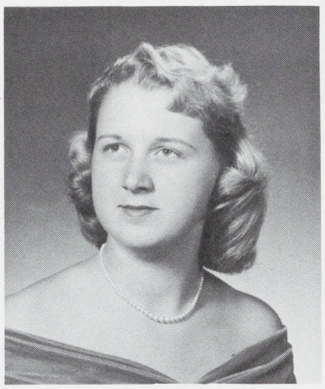

SHIRLEY JACKSON

CAROL JOHNSON

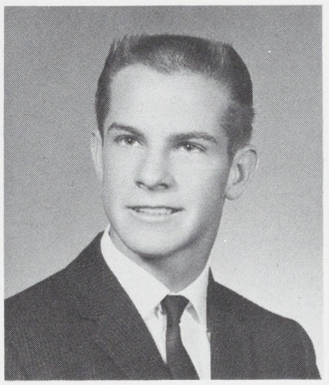

TED KAROLYI

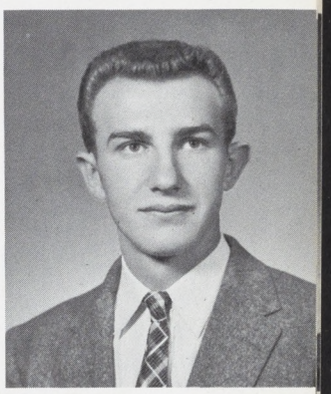

ROBERT KELLY

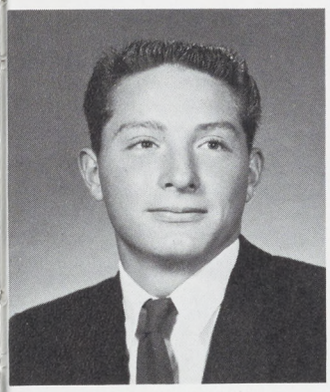

GALE INGERSOLL

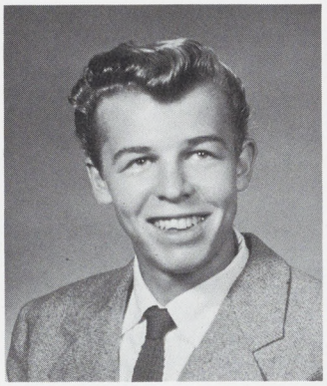

BILL JAMES

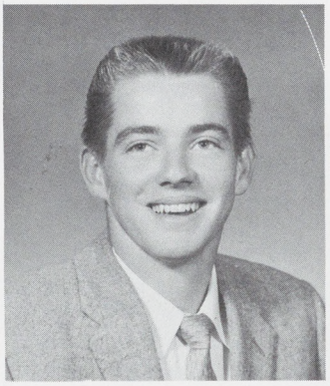

JACK JONES

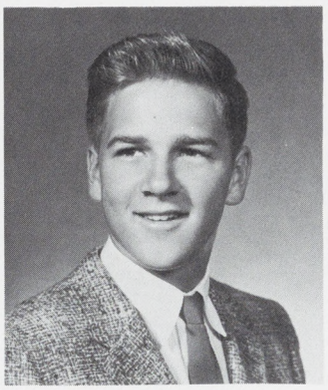

BILL KASKA

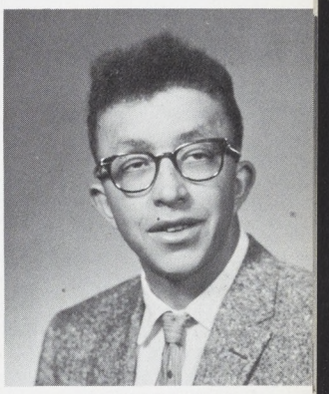

ROBERT KELLY

ANNE JACKSON

VERA JARAMILLO

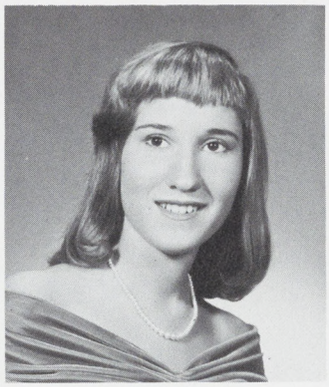

BOBBIE KAISER

EMILY KATO

MELODY KEENAN

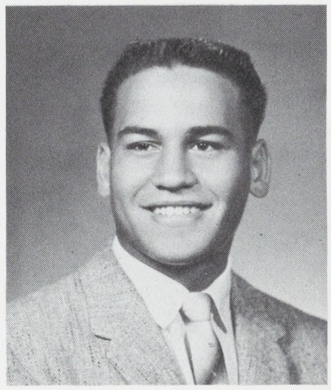

STANLEY KALINO

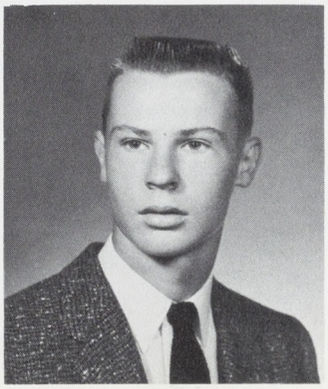

MIKE KEENEY

CHRISTINA KENWORTHY

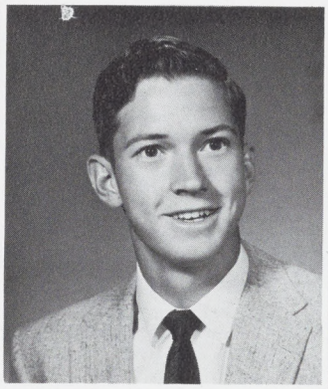

ALBERT KNOX

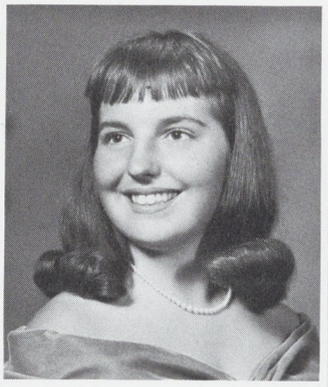

DIANE LaGRONE

HANK HUSKY

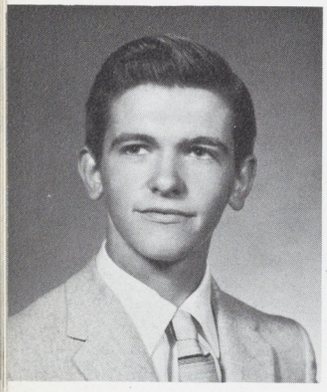

DAVID KIGHT

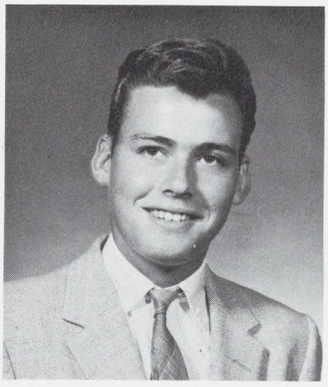

BILL KNOX

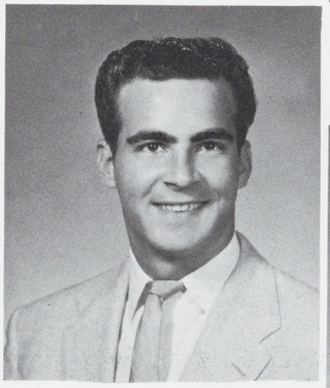

MIKE LANCASTER

JOHN LARSON

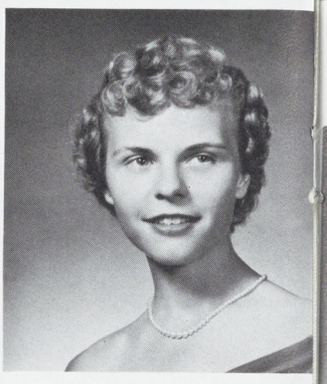

SHIRLEY LAUGHLIN

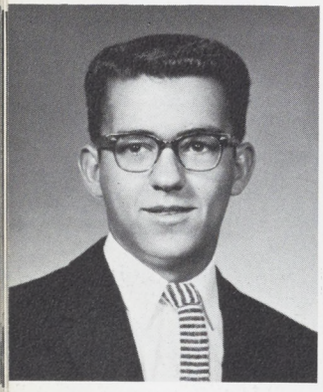

GARY KING

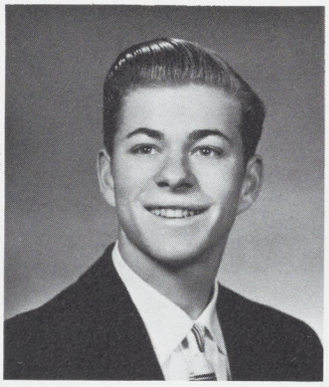

RICHARD KNUPFER

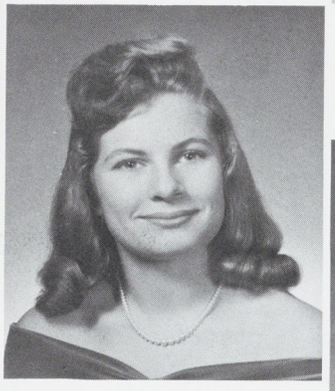

RAE LATHAM

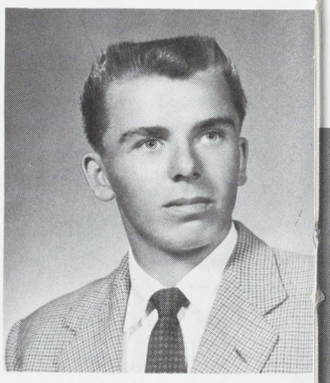

EDDIE LAYBOURNE

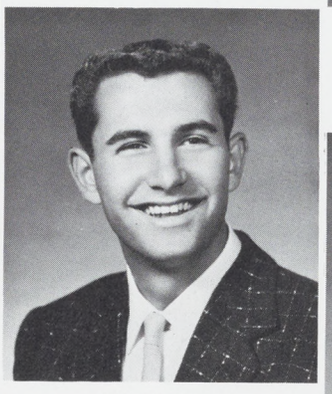

JERRY LANZA

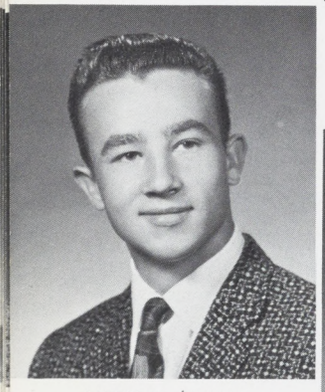

LIBBY KNIGHT

BARBARA LACKSTROM

BETTIE LAVARIAS

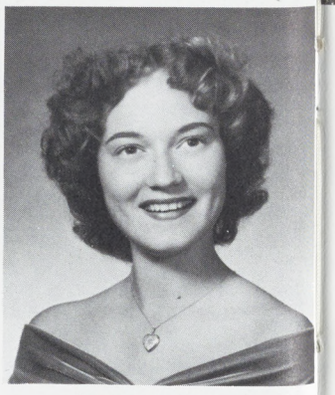

JOYCE LeBLOCK

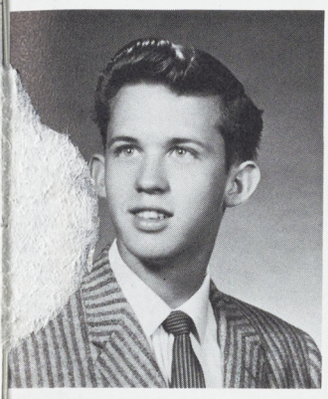

DALE LEE

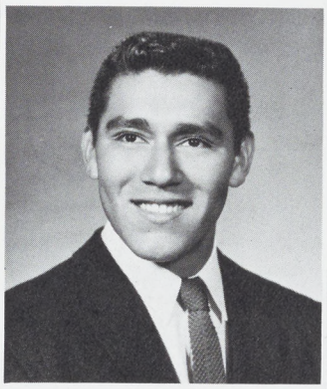

ED LIMON

ESTELLA LOPEZ

JOE LUCERO

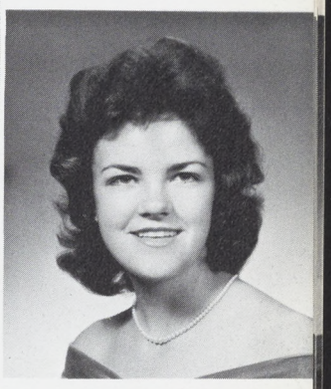

BEVERLY LYNCH

ROCHELLE LEIBY

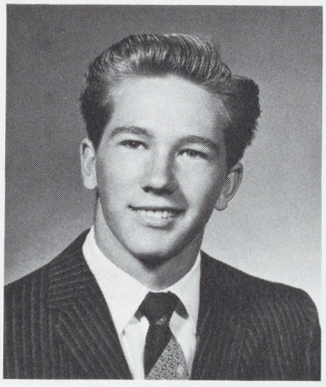

EDDIE LOGAN

VELMA LOREDO

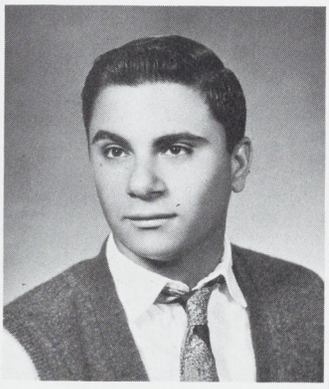

ANTHONY LUCIDO

SYLVIA MACEDO

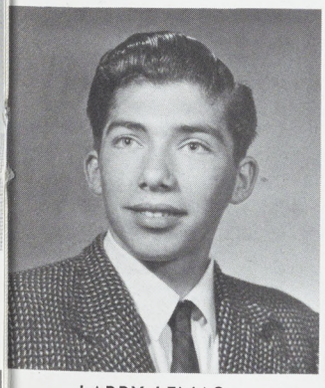

LARRY LEMAS

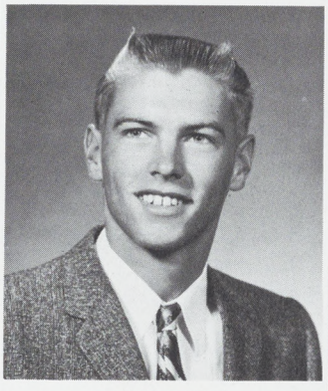

TOM LOGAN

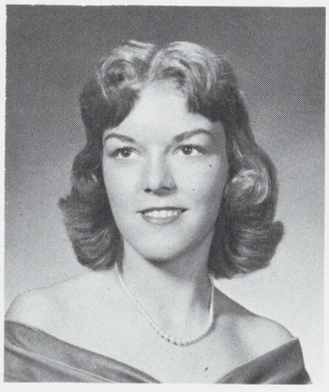

MAXINE LOWE

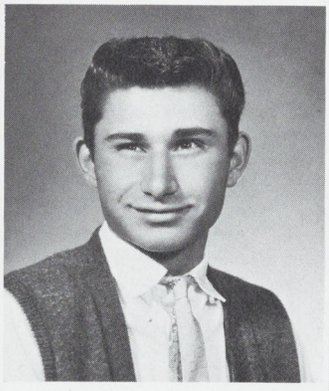

STEVE LUCIDO

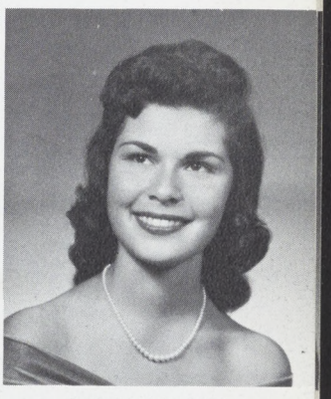

CAROL MACIEL

BETTY LUCAS

JUDY LUNSFORD

VERA MACK

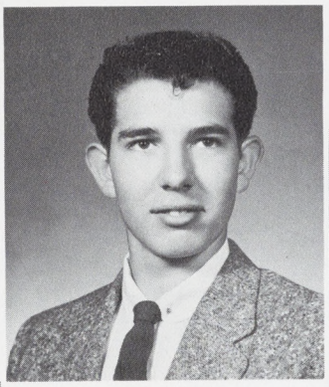

DAN MARIA

TINA MARTINEZ

EILEEN MASUDA

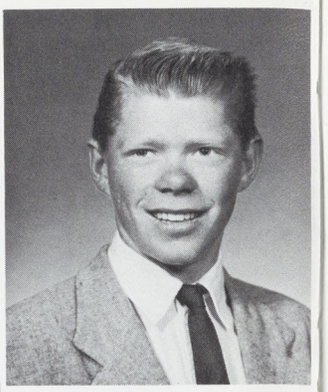

JACK MAXEY

BONNIE MACKEY

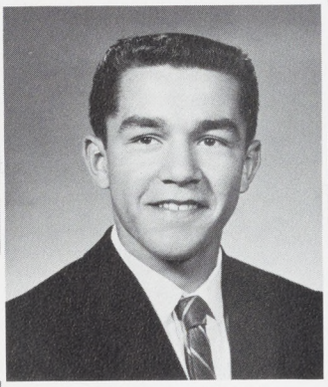

JIM MARIN

TIVES MARTINEZ

ATSUKO MATSUMOTO

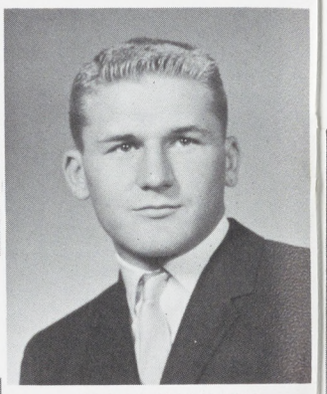

JIM McCAMMON

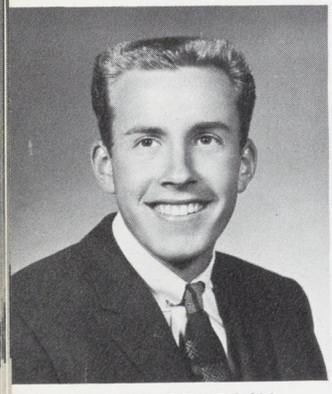

DON MACKINTOSH

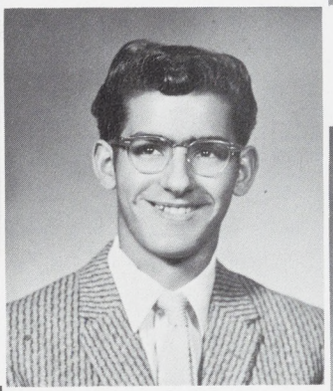

DAVE MARTIN

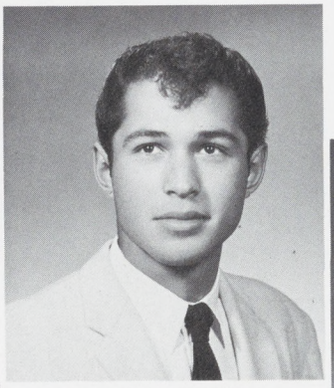

TONY MARTINEZ

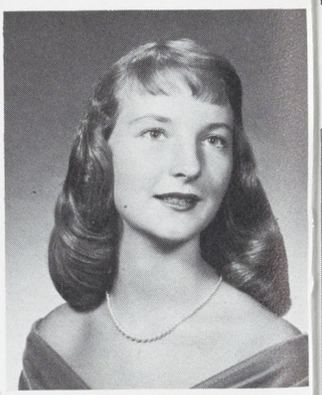

BONNIE McCLARA

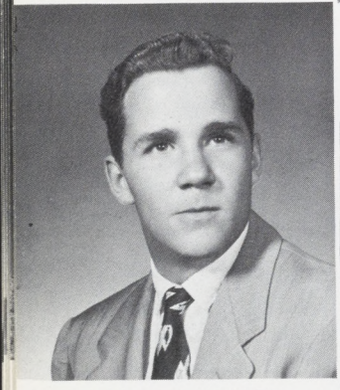

JOHN MARCHANT

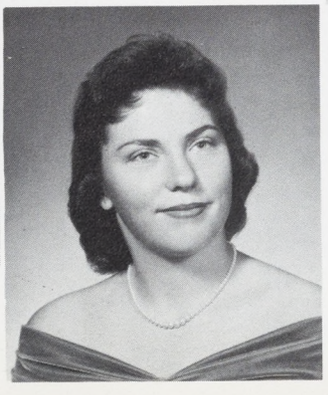

VIVIAN MARTIN

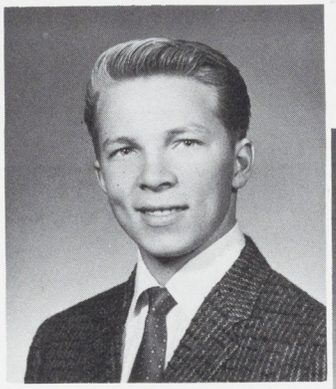

ROGER MAVES

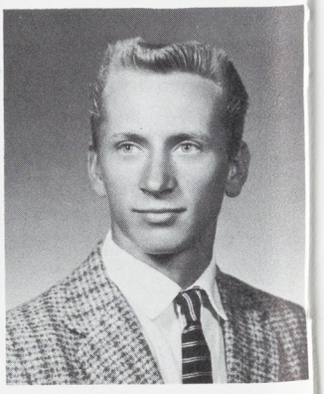

JIM McELROY

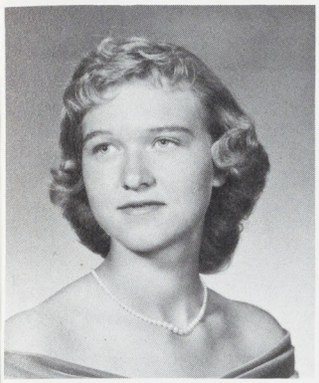

PEARL McINTIRE

ROSALIE MEDINA

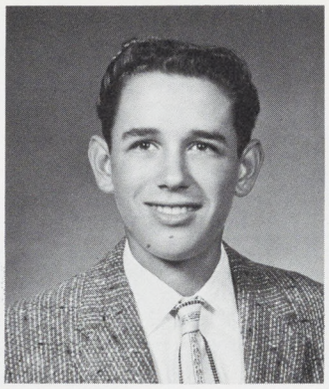

KEN MILLER

JESSE MONTE de REY

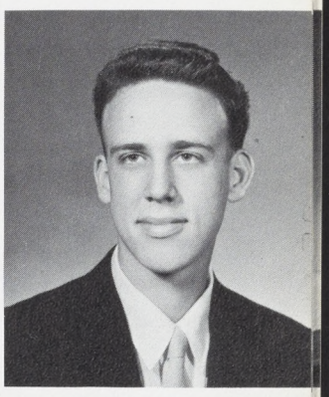

JULES MORITZ

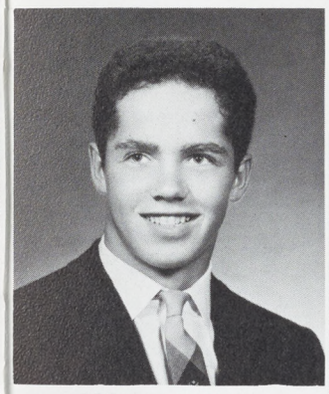

GREG McSWAIN

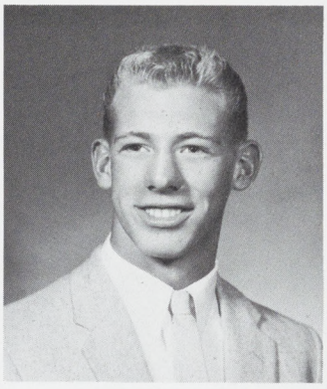

PAUL MERRILL

RON MILLER

HELEN MOORE

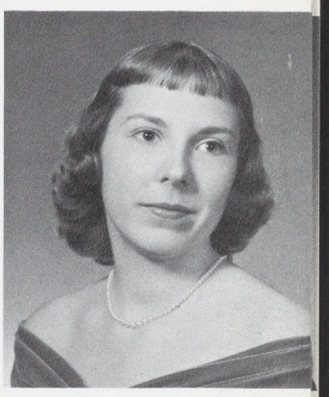

JOANNE MORROW

PAT MEDEIROS

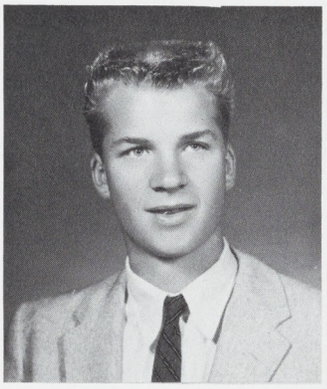

RUSTY MICHELSEN

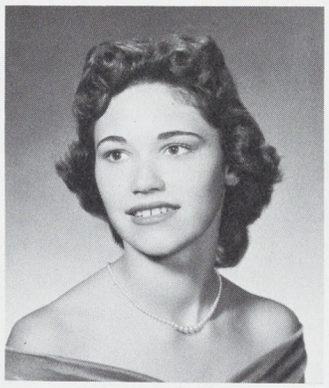

SHIRLEY MILLER

MARIA MORALES

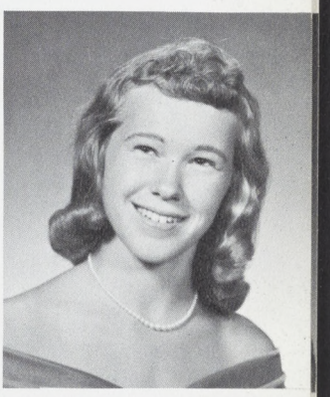

PAT MOTTERSHAW

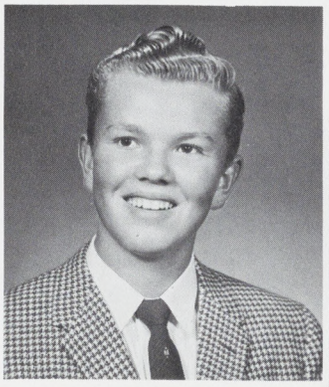

TOM MONK

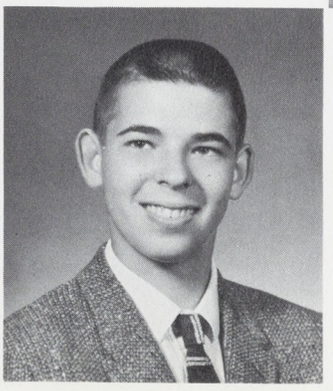

MIKE MORGAN

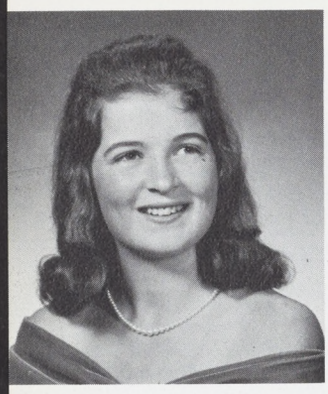

SHARON MURRAY

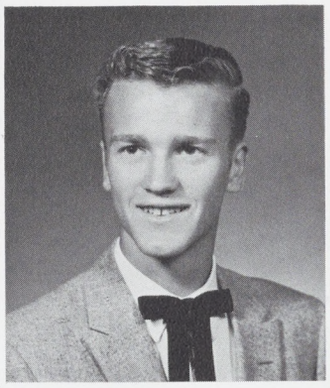

BILL NICKELS

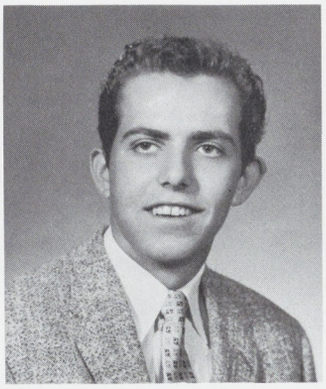

TOM ODOM

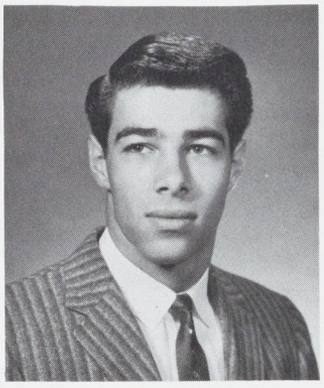

DENNIS OLIVEIRA

MERCEDES OROZCO

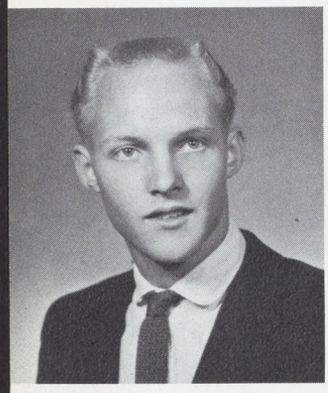

BILL NELSON

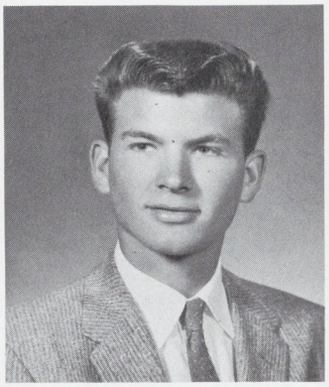

KEN NICOLLS

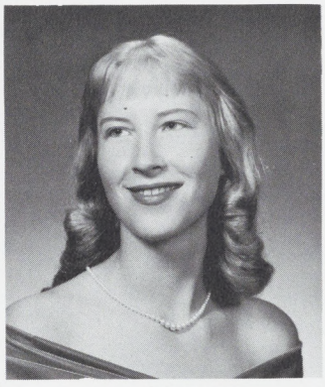

PAT O'DONNELL

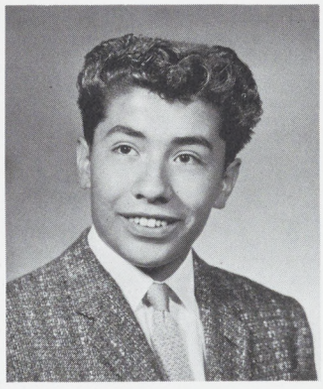

ARNE OLIVER

DIANE ORSETTI

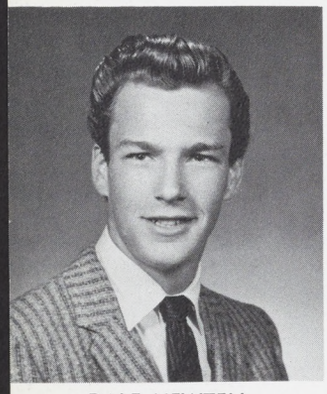

DALE NEWZELL

NANCY NOON

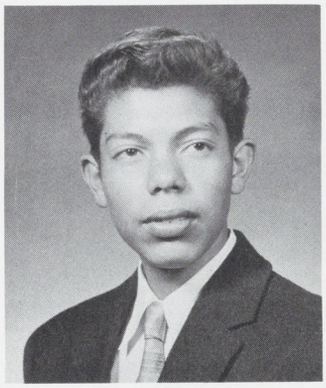

JOHN OLIVAS

DARLENE ORNELLAS

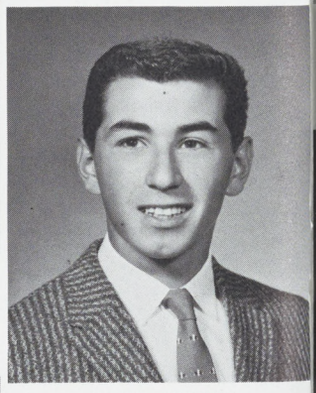

PAUL ORSETTI

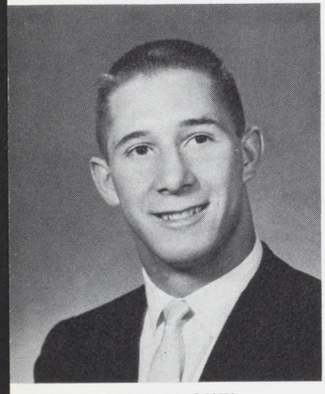

DAVE NICKEL

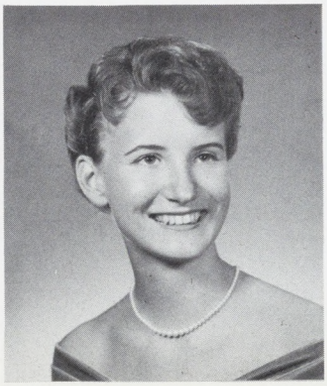

NANCY NORRIS

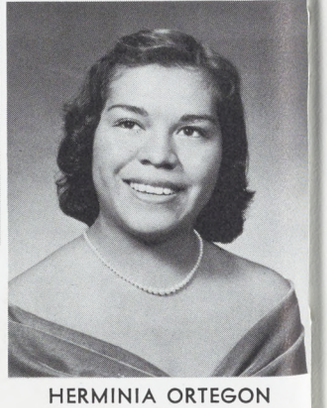

HERMINIA ORTEGON

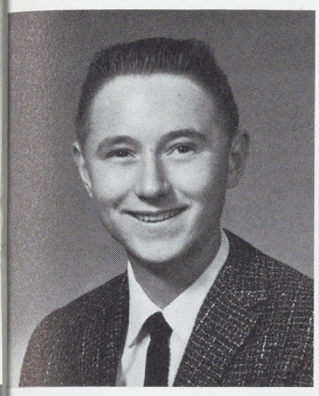

JACK OSUNA

JOYCE PAUL

KAREN PARNALA

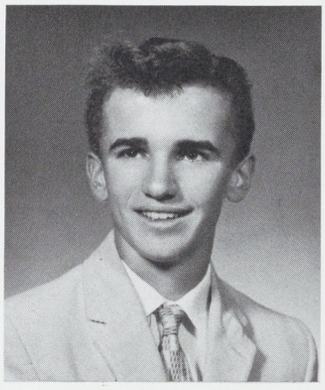

RICHARD PENZOTTI

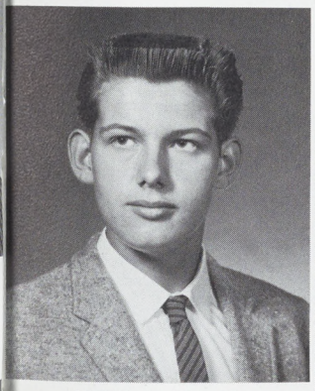

STEVE PASSAGE

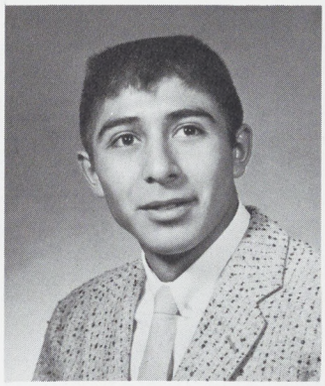

CALISTRO PEREZ

PATRICIA PERRY

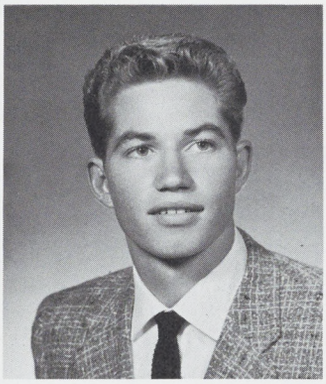

BRUCE PETON

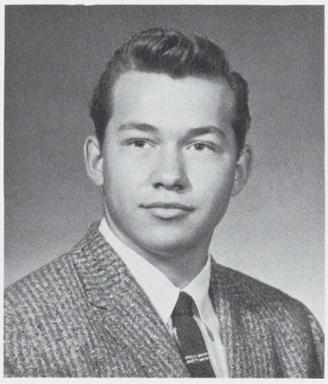

STAN PHILLIPS

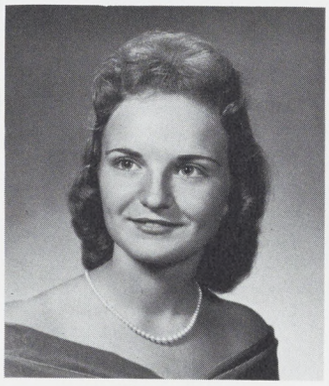

JENNIE PHIPPEN

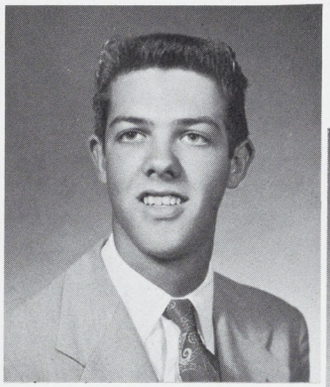

TONY PIMENTEL

DELORES PINEDA

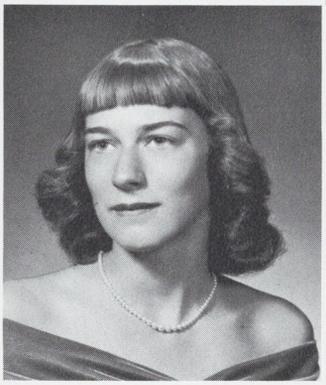

RAE ANN PLOWRIGHT

JUDY PLUMMER

HORTENSE PRECIADO

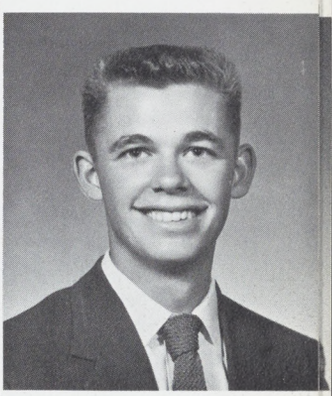

BOB PRESZLER

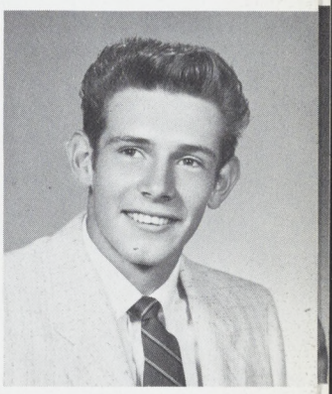

JOHN QUAID

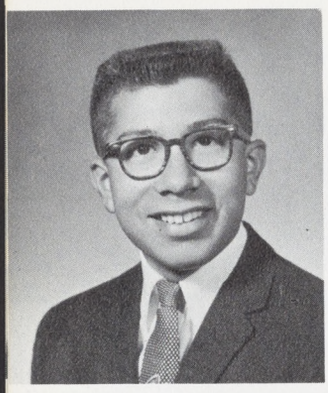

RON RAMOS

LINDA REAL

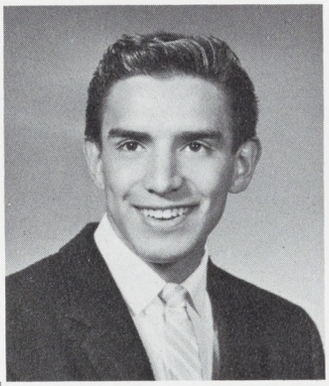

ART RENTERIA

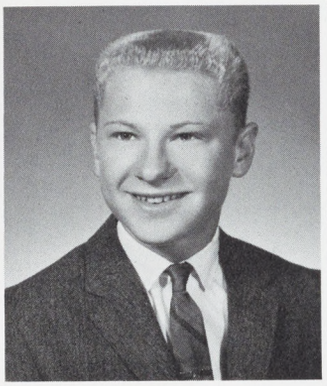

RALEIGH RIGGS

JANE RODDY

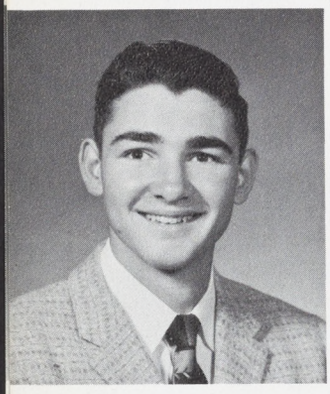

GENE RAMSELL

SANDRA RECIO

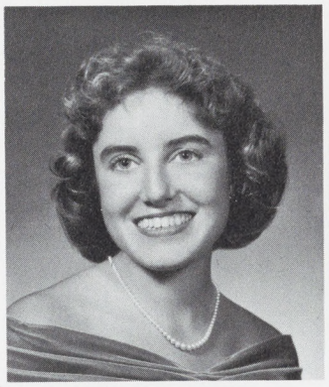

GRAZIELLA REYES

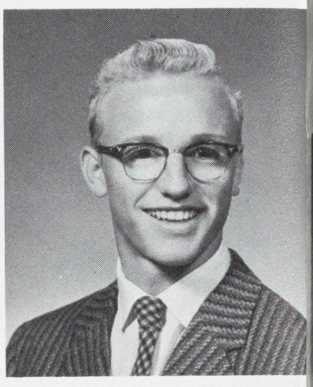

RON ROE

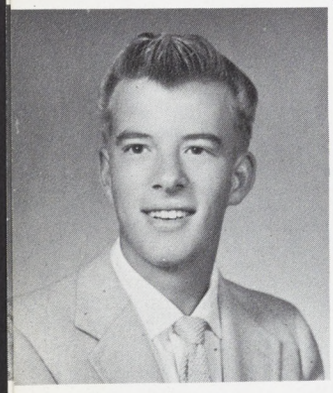

JIM RAPHAEL

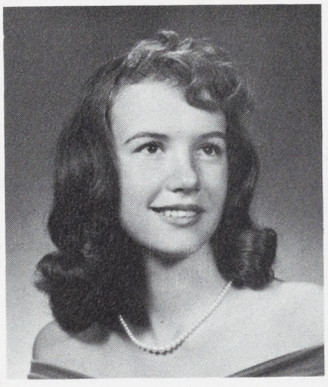

BARBARA REDDING

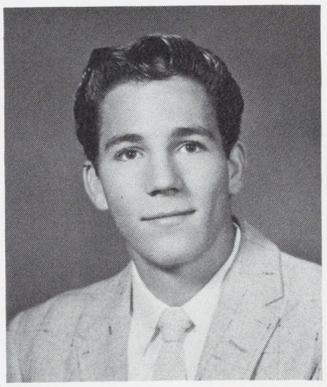

RON REYNOLDS

RICHARD ROBBINS

ADELE ROJO

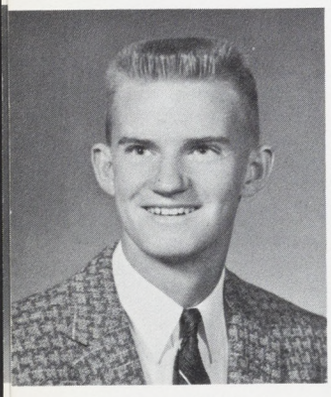

LARRY RAY

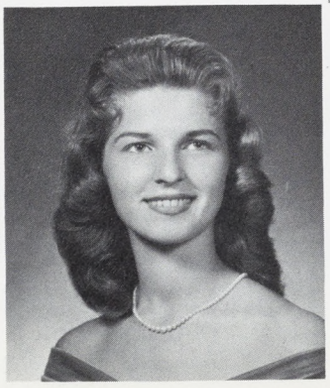

SHARON REEVES

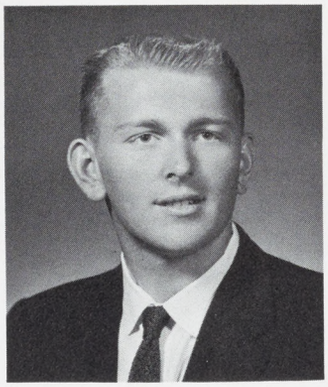

ALAN ROBERTS

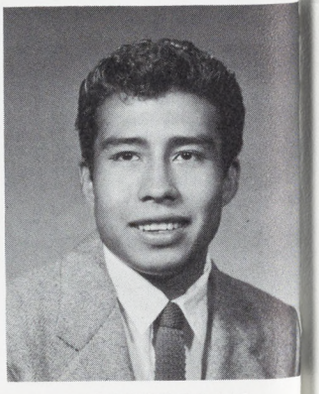

ANDREW ROJAS

DAPHNE ROMERO

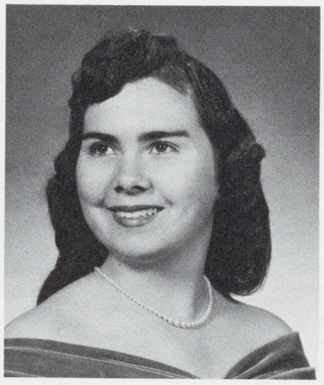

DARLENE ROSE

DONNA SACRAMENTO

HELEN SARGENT

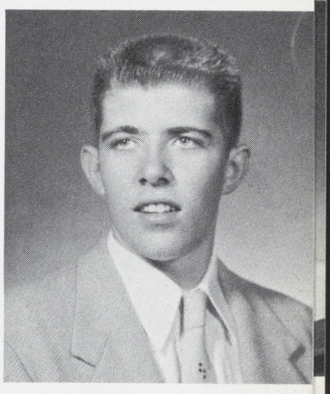

CLIFTON SEAVEY

KATHY ROMERO

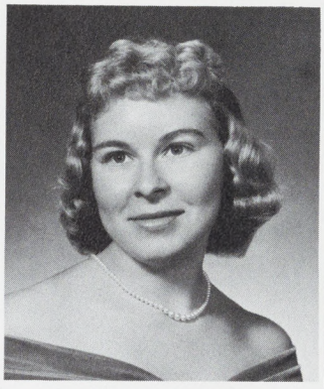

LOUISE ROURKE

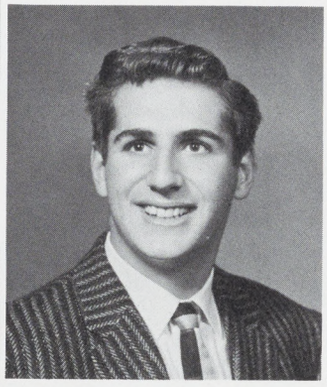

STAN SALZMAN

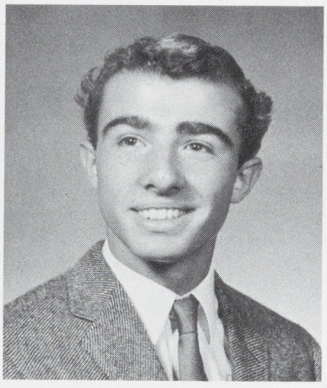

JIM SCARANTINO

JOYCE SEKIGAHAMA

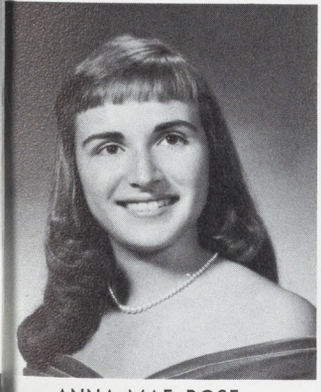

ANNA MAE ROSE

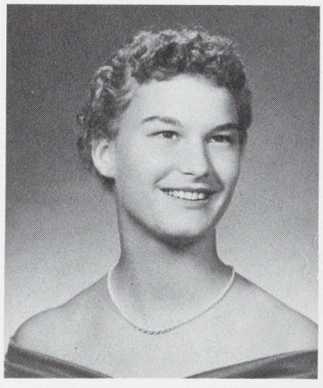

JUDY RUSKOFSKY

GLORIA SANTIAGO

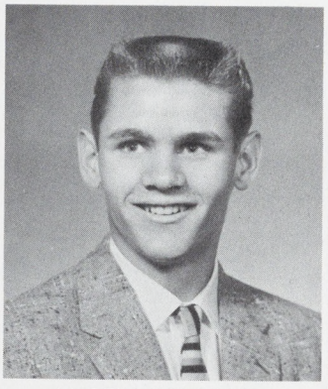

MARTIN SCHEURER

JOANNE SEQUEIRA

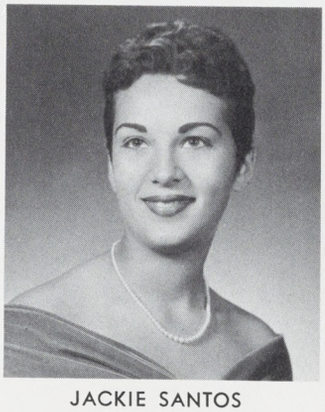

JACKIE SANTOS

ROBERTA SCOTT

ALENE SHEPHERD

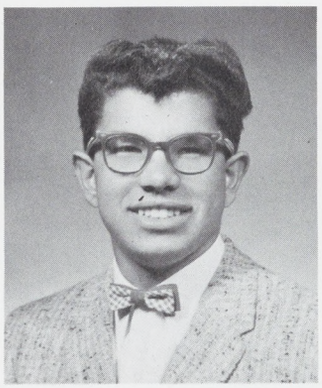

RICHARD SILVA

HELEN SKINNER

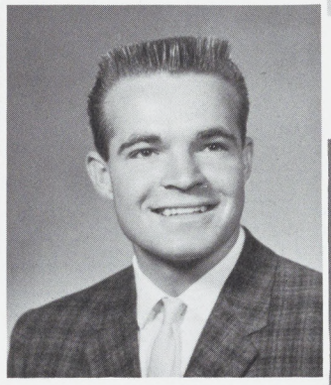

MACK SMITH

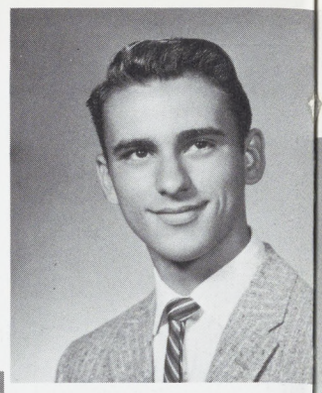

ROBERT SOUZA

KAREN SHUEY

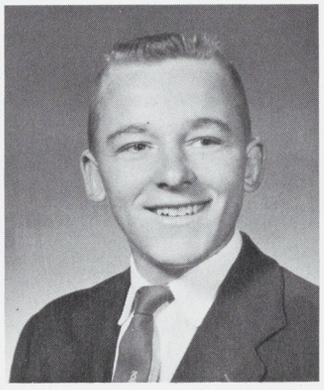

MIKE SIMMONS

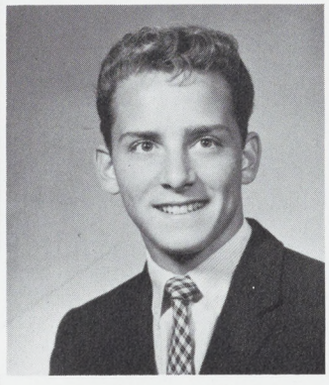

WADE SKINNER

RHEBA SMITH

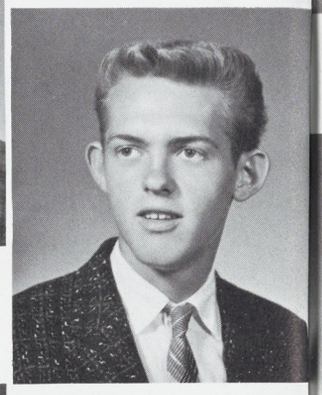

RICHARD SPENCE

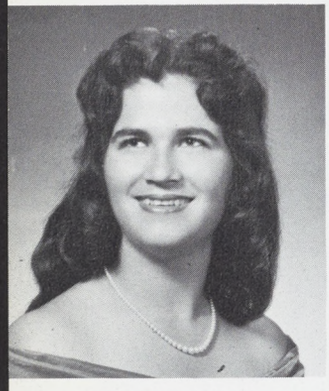

JEANETTE SILVA

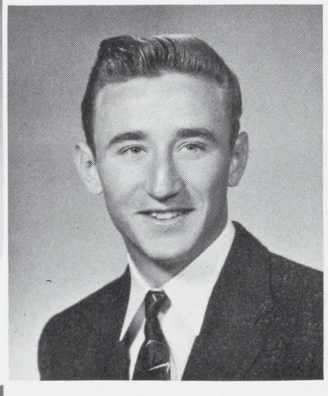

JOE SIMS

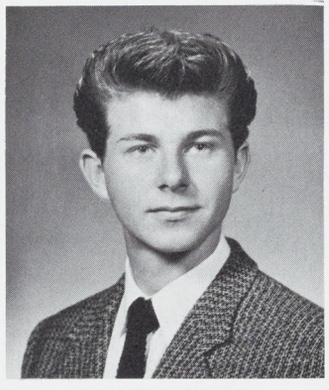

JIM SMITH

JAN SORENSON

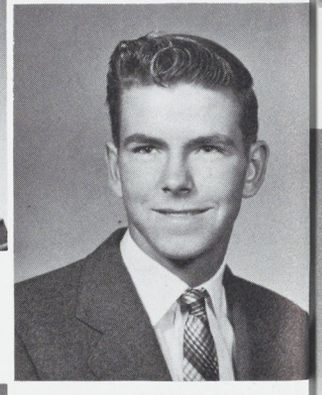

JIM SPILLERS

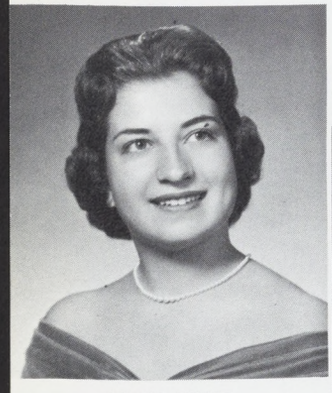

JOAN SILVA

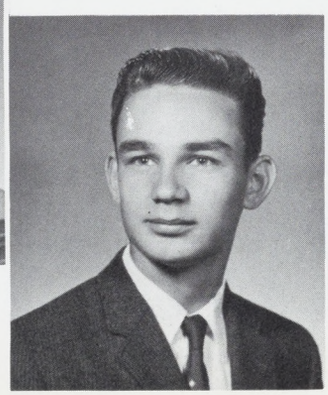

IGOR SKAREDOFF

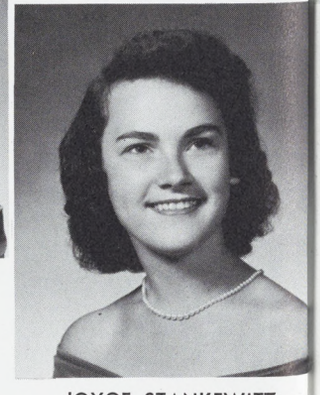

JOYCE STANKEWITZ

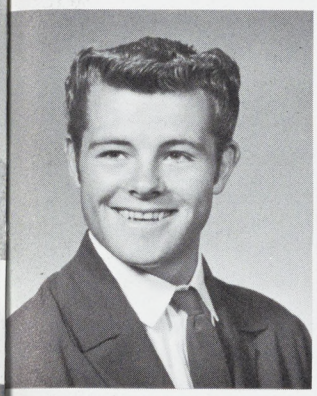

WILLIAM STEWART

ALICE STONEBRAKER

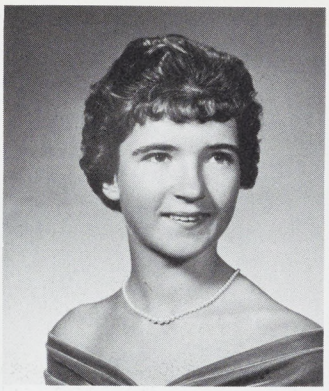

BEATRICE SWASS

DARLENE THOMPSON

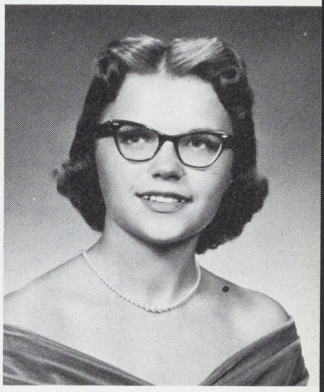

LINDA TOMLINSON

SYDNEY STINHILVER

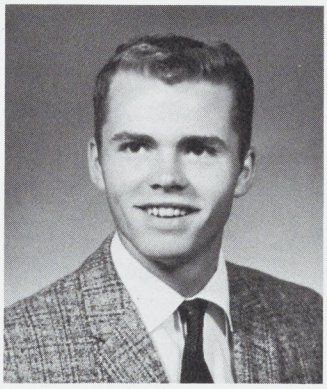

STEVE SULLIVAN

KATHY SWODA

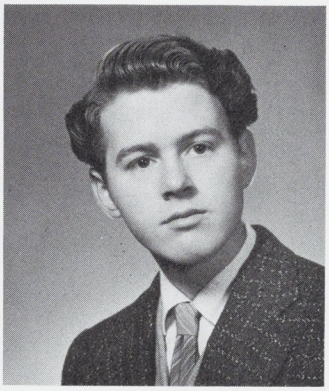

GORDON THOMPSON

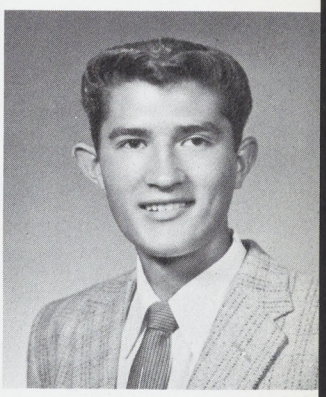

BOB TRIANA

GARY STONE

DOROTHY SWARTZ

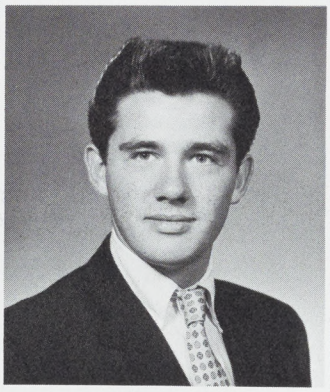

BILL THATCHER

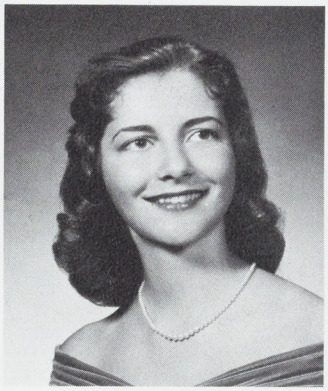

NANCY THORNBURG

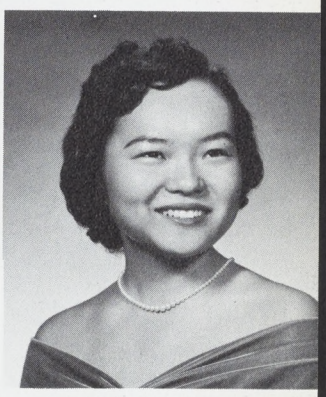

CAROLYN TSUTSUI

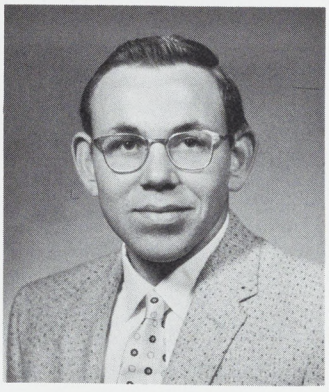

JERRY THAYER

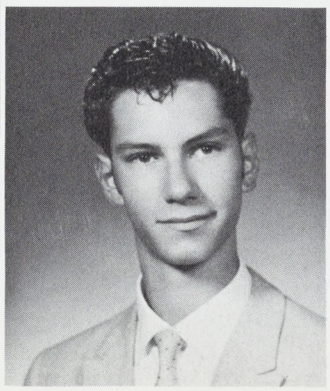

RON TOEL

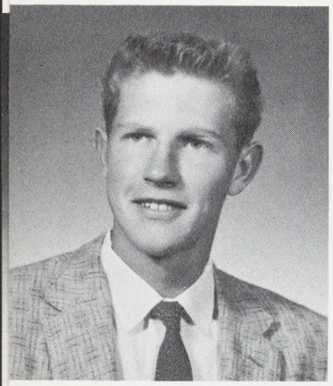

ROSCOE TURNER

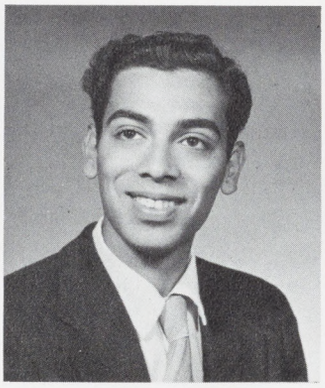

GABRIEL VARELA

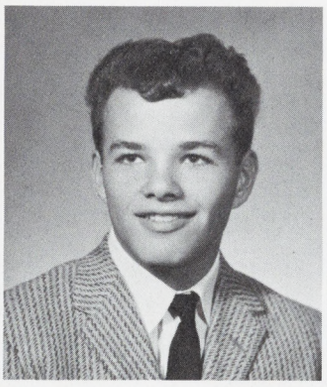

KURT VIEGELMANN

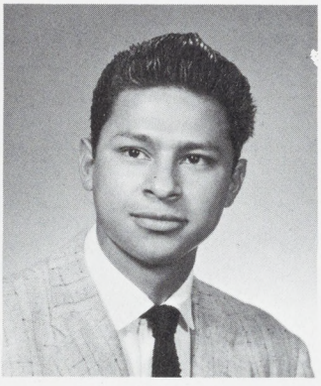

JOHN VILLEGAS

KATHY WALKER

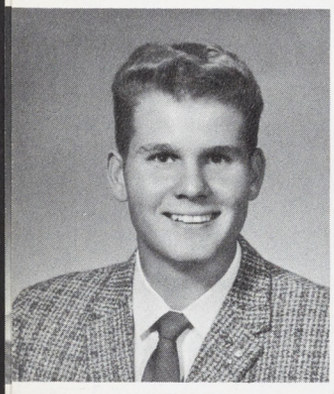

BILL TYSON

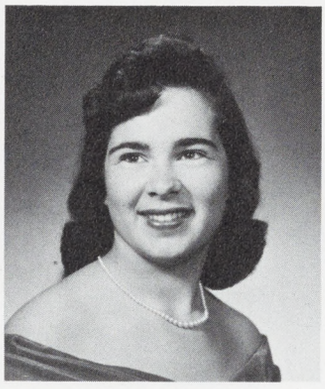

ANN VARGUS

JOAN VIGIL

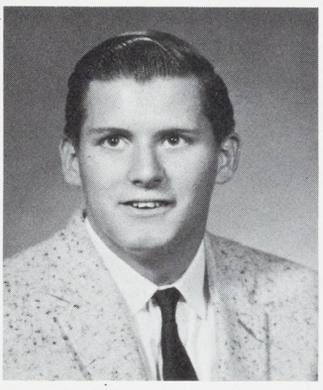

LARRY WAITLEY

KAY WALKER

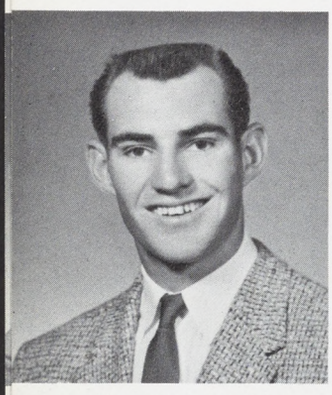

BEN UNDERWOOD

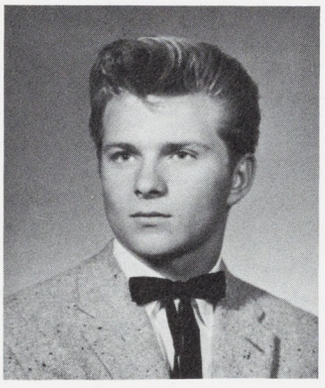

DAVID VERBITSKY

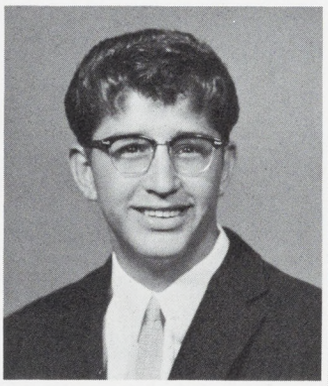

ROBERT VILLA

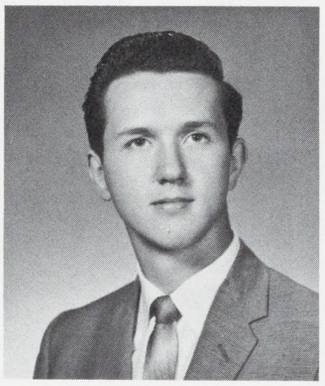

JIM WALKER

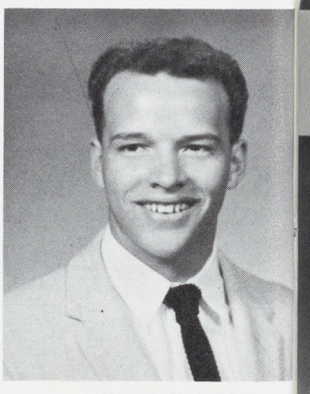

KYLE WALKER

IRENE URRUTIA

MERLE VERVAIS

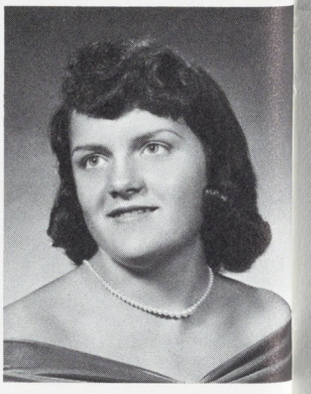

DEANA WARD

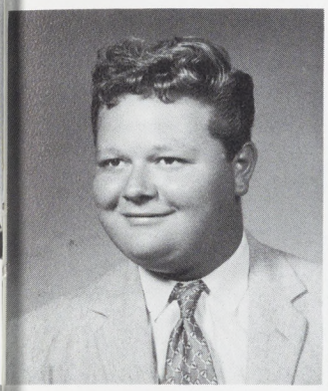

BOBBY WATERS

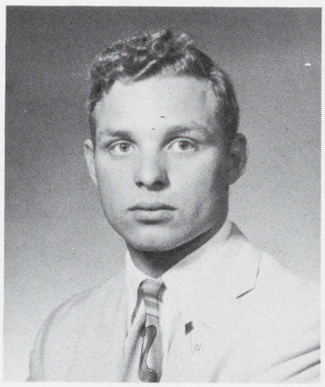

MONTY WEBB

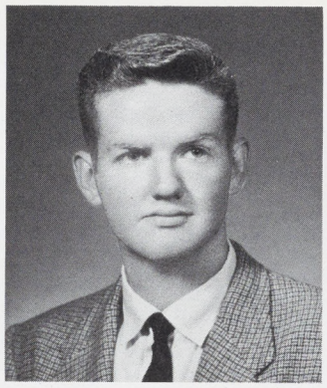

LARRY WENTWORTH

MAXINE WILLIAMS

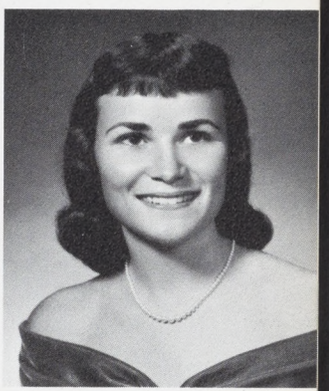

DIANE WOOD

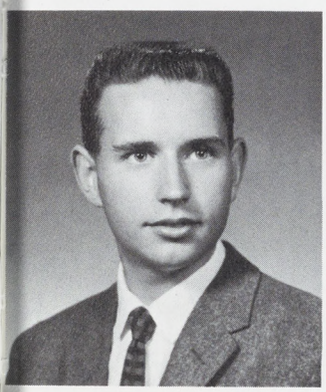

MIKE WARDEN

CAROLYN WEED

PAT WHALEY

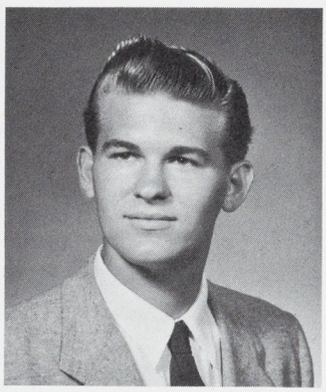

BEN WILLOUGHBY

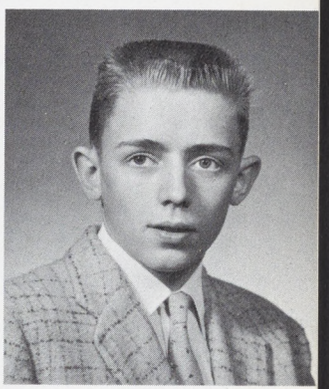

RONALD WOODALL

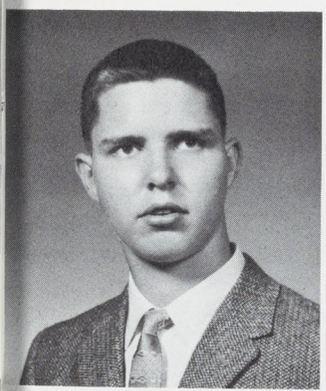

RICHARD WEATHERWAX

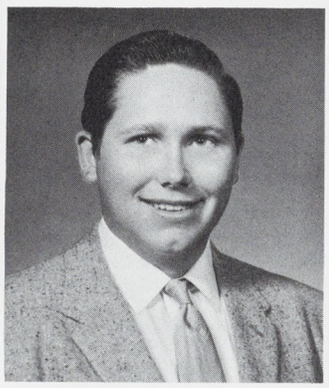

LINDLEY WELCH

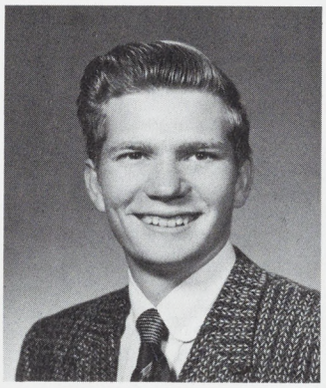

PAUL WHITE

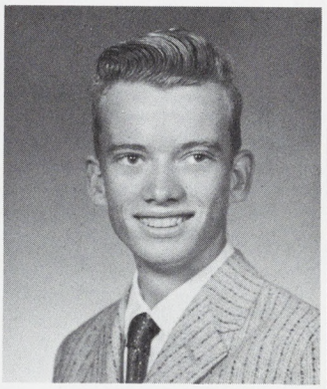

DEWITT WINANS

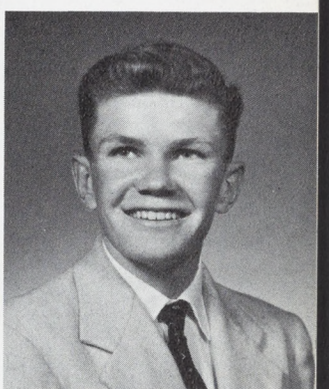

WAYNE WOODWARD

JAMES WILCOXSON

JOAN WOLFE

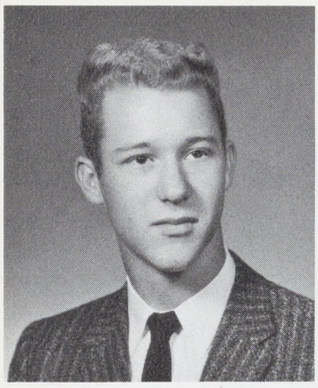

MIKE WRIGHT

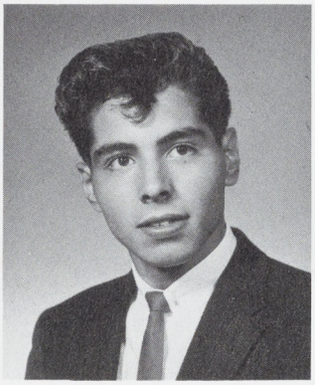

DAVID ZAMORA

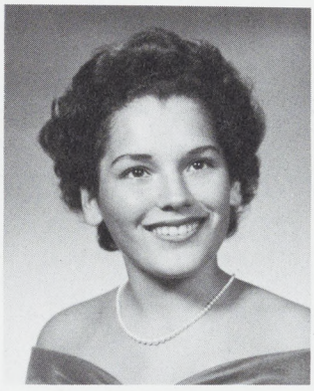

FRANCIS ZAMORA

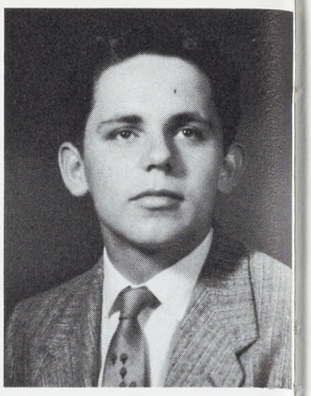

DAVID EDWARDS

JUDY ZARRICK

PATRICIA PAZ

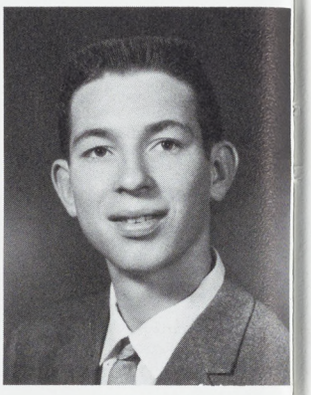

BOB JONES

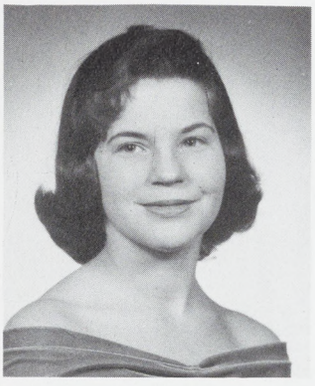

JAN PEDERSON

SENIORS NOT PICTURED

DALE ALLISON
ROY CANRIGHT
DAVID DION
BOB HOLDEN
JACK LEEMASTER
JOHN LEON
ASENCION RAMIREZ
SHARON ROLLMAN
RON SOUTHARD
EDDIE YANG
GEORGE YANG

PEARLINE BERNARD

Evening

HELEN DIAS

School

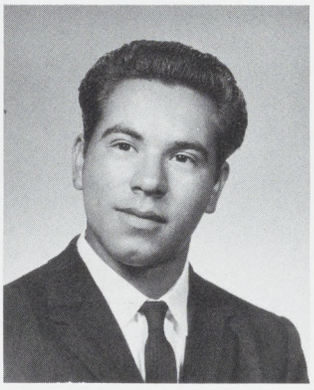

PETER GODINEZ

Graduates

SUE KRAUSE

SHAUNA SELOVER

EVENING SCHOOL GRADUATES NOT PICTURED

EDMOND HALLSWORTH
AUDREY JUNE LAWRENCE
SHIRLEY RAUSCHER
LOIS RODRIGUEZ
ELMAR TARLAP
MARGARET TENNISON
JOY MARTIN
SOPHIA M. QUARTAROLI

Top Ten

These ten seniors have made the highest grades for three and one-half years.

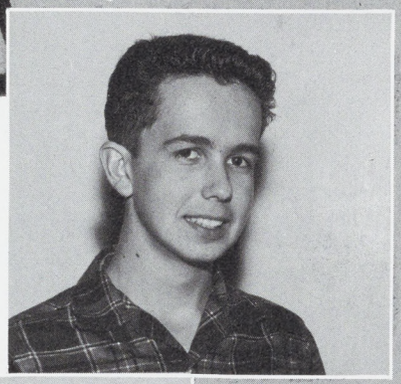

Joe Andrade

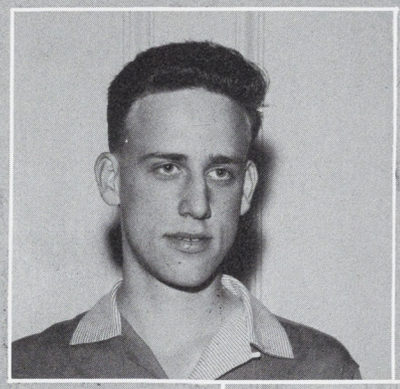

Jules Moritz

Sue Bowker

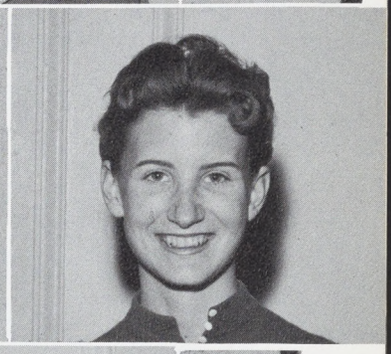

Nancy Norris

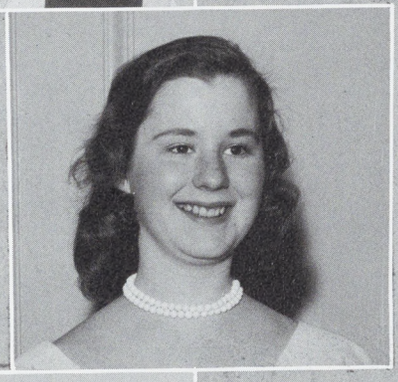

Rosemary Doty

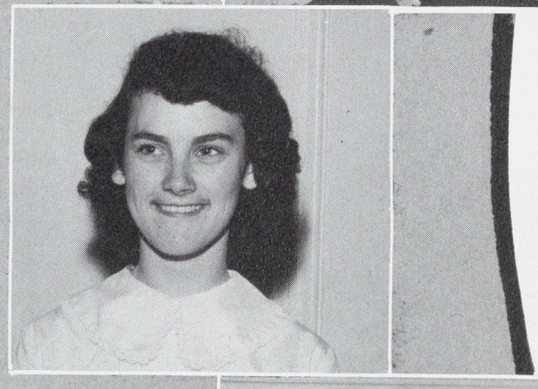

Joyce Stankewitz

Marlene Hernandez

Kathy Swoda

Eileen Masuda

Linda Tomlinson

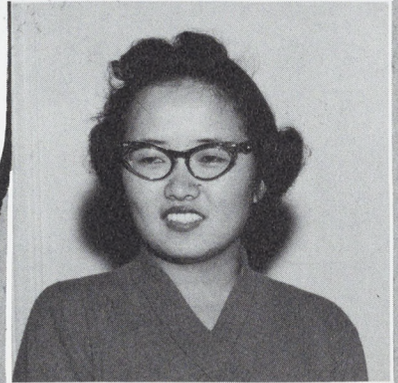

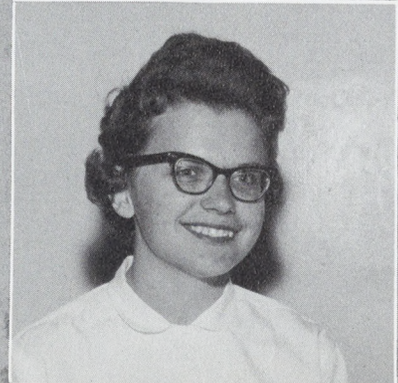

Steady Boys!

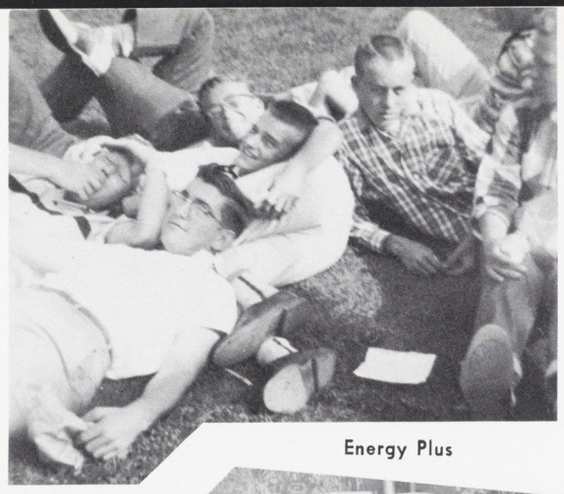

Energy Plus

Hurry!

Smily

The Tribe

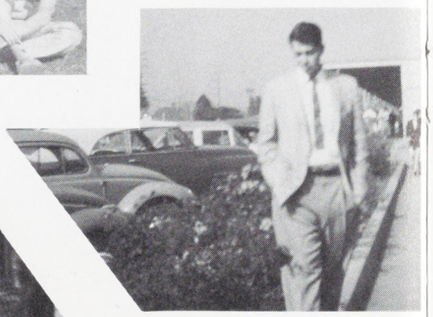

Women, Bah!

Get that ball — hey

Hi there

Bookworm

Seniors

Honorable

Slim

"See"

One way to get on top

Yogi

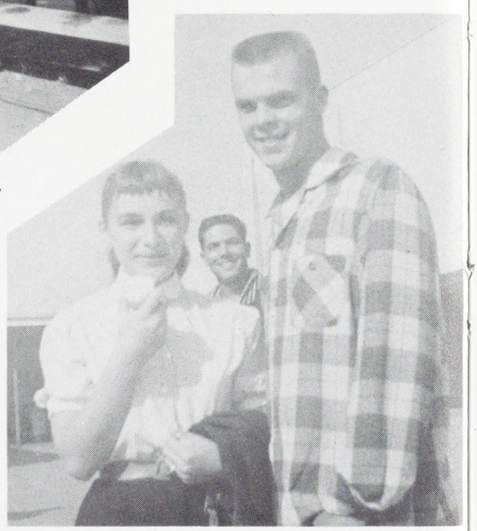

Who's the other man?

Working hard?

23, 4, hike

Isn't that sweet?

Wow!

Watch out girls!

Junior Class

CLASS OFFICERS — Front Row — *left to right:* Connie Cipriano, Student Council Representative; Shirley Meyers, Girls' League Representative; Barry Maurer, President; Rita Valenzuela, Secretary; Sue Larson, Yell Leader. **Second Row:** Janet Springer, Yell Leader; Linda Taylor, Treasurer; Carol Sannebeck, Yell Leader; Carol Bauhofer, Vice President.

First Row — left to right: A. Marks, L. Frates, M. McCoy, L. Avilla, M. Scudder, C. Walker, F. Branttey, S. Hamson, B. Caddy, B. Blackmore. **Second Row:** K. Mickelsen, H. Castaneda, J. Swanson, E. Miller, D. D. Stupka, L. Aulgur, I. Biddlecome, M. Bigbee, R. Luna, D. Corniel, D. Chrisman. **Third Row:** E. Deuao, J. Briar, D. Margolis, J. Amaral, R. Mendoza, J. Brown, J. Beveriog, R. Ayala, C. Meck, R. Claeys.

First Row — left to right: J. Cunha, D. Amaral, H. King, D. Gutierrez, R. Juarez, G. Andrade, A. Ramirez, C. Sanchez. **Second Row:** J. Jewett, J. Teruch, E. Waters, M. Mora, A. Espinoza, A. Giumete, R. Watson, R. Stole. **Third Row:** W. Campbell, J. Johnson, G. Gunsalves, F. Kennedy, D. Nichols, R. Greenacre, A. Torres, J. Williams.

First Row — left to right: J. Stevens, D. Bisagno, R. Fazio, D. Louthan, H. Treleaven, N. Wilson, J. Feleciano, J. Pennington, K. Jackson. **Second Row:** M. Severa, B. Maurer, T. Jones, B. Thompson, R. Content, J. Manzer, C. Stein, L. Luiz. **Third Row:** D. Vierra, C. Moen, A. Allen, L. Smith, D. Knight, K. Meyer, V. Bass, P. Harrison, B. Montero.

First Row — left to right: D. Rodrigues, B. Fereira, B. Lowe, N. Wilkenson, J. Garlington, F. McClenathan, J. Pugh, J. Williams, J. Henderson, J. Burke, P. Dishman. **Second Row:** A. Melena, E. Wilson, S. Seek, J. Martin, M. Rodrigues, A. Villalobos, W. Hutchenson, K. Benge, M. Seoane, C. Schafer. **Third Row:** D. Romero, E. Bettencourt, J. Roach, B. Scudder, C. Yates, T. Miller, K. Stahl, B. McKee, G. Williams, T. Ober, D. Carlson.

Left to Right: P. Aranda, A. Barrera, J. Siatt, D. Duran, D. Gonzales, C. Silva, W. Greer, J .Bettencourt.

First Row — left to right: M. Coutreras, C. Strelo, D. Vilhaver, C. Dutra, C. Dellner, S. Brown, C. Brinlee, J. Preston, C. Bauhofer, M. Berrios, B. Rose, J. Reeder. **Second Row:** L. Shook, L. Willoughy, J. Barthe, J. Meeker, R. Wilkel, A. Rowe, P. Buehler, H. Reyborn, F. Haas, J. Youd, T. King, F. Jones, D. Williams, A. Rodriquez.

First Row — left to right: M. Santos, G. Santos, D. Baxter, G. Acuna, L. Brayton, C. Barbee, M. Howard, V. Loredo, K. Waggoner, P. Souza, J. Webber. **Second Row:** R. Sylvia, D. Costa, J. Rucker, J. Still, L. Wahler, R. Garcia, L. Meir, A. Guerra, R. Souza, D. Lyons, W. White, M. Sullivan, P. Turner, R. Edwards.

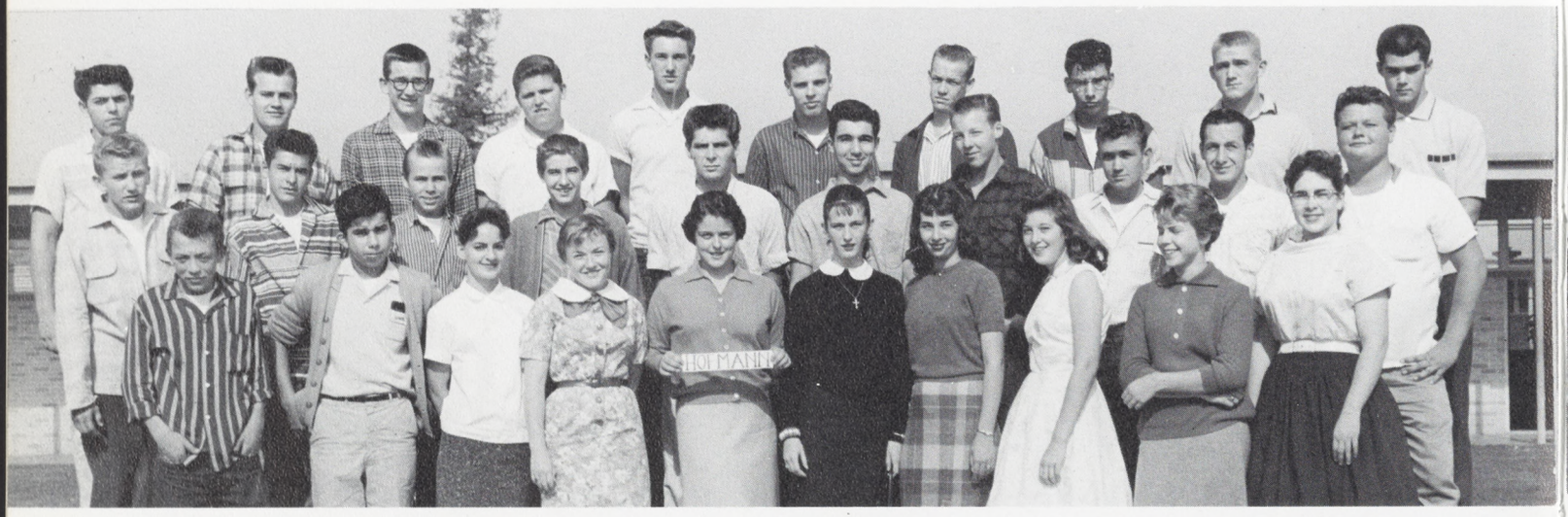

First Row — left to right: D. Coleman, D. Ballo, J. Lancaster, J. Lewis, M. Johnson, S. Morlan, A. Oliveira, P. Meier, W. Machon, A. Vargus. **Second Row:** G. Kralovansky, G. Kenny, B. Duke, W. Lewis, A. Plant, A. Avila, A. Nelson, G. Morton, B. Walters, B. Waters. **Third Row:** D. Ferreira, L. Klimek, S. Smith, P. Pollard, L. James, R. Jorgensen, S. Lemke, R. Hofstetter, J. Moody, B. Wilson.

First Row — left to right: A. Hernandez, A. Alvarez, V. Baker, P. Gomes, J. Baca, G. Hernandez. **Second Row:** B. Belmares, F. Gonzalez, C. Arenaz, L. Anderson, J. Hehr, P. Fox, E. Diosdado, A. Anderson.

First Row — left to right: J. Nickels, S. Shootkevich, S. Sells, B. Tarr, J. Washburn, M. Vochatzer, E. Shikano, M. Watts, D. Sekigahama. **Second Row:** G. Serna, K. Nolte, L. Lemos, J. Turner, L. Kimball, D. Smith, L. Whipple, J. Thomas, S. Johnson, L. Taylor. **Third Row:** M. Sweeney, J. Washburn, G. Boyer, G. McSwain, G. Kuntz, J. Soares, B. Alderson, D. Trefz, D. Holderfield, B. Mackey.

First Row — left to right: P. Johnson, B. Riddle, A. Glover, E. Anino, D. Kerhoulas, C. Wallace, M. McGhee, A. Dolores, S. Ward. **Second Row:** J. Sprinker, C. Madieros, C. Hersey, M. Rogers, M. Sprogis, B. Schmitto, C. Kornafel, B. Santos, E. Rogers, F. Samorano. **Third Row:** R. Luna, T. Pugmire, J. Olds, A. Ruskofsky, L. Gibson, R. Leschinsky, J. Torbett, J. Perniz, D. Steele, R. Amaral.

First Row — left to right: S. Tuana, V. Jones, S. Hodges, E. Gilbert, R. Valenzuela, L. Van Steenberger, P. Peron, J. Pierson, S. Freitas. **Second Row:** K. Vail, S. Thomas, M. Runnels, J. Rose, E. Jensch, K. Miller, J. Cohlman, D. Silva, M. Overacker, C. Gillberg.

First Row — left to right: S. Chiarello, L. Casterline, C. Nunes, C. Brown, B. Colburn, S. Ellis, E. Stinnett, N. Blackburn. **Second Row:** C. Olson, J. Borrowman, J. Gaffney, G. Cacy, S. McCort, L. Elmore, D. Buehler, T. Howell, B. Blondin, B. Fragulia.

First Row — left to right: C. Mainard, D. Bass, D. Wood, P. Pennington, M. Palmer, D. Orsetti, J. Martin, C. Johnson. **Second Row:** B. Wardall, J. Doak, J. Stapleton, V. Gwinn, J. Oak, B. Bell, A. Wisuri, C. Burress, J. Smyth. **Third Row:** J. O'Flinn, F. Jenkins, J. Maria, G. Franta, R. Souza, J. Matthias, R. Rose, J. Wood, R. Lopez, J. Martin.

First Row — left to right: P. Roethlin, E. Hammet, V. Lauchert, D. Morales, B. Elrod, J. Giambrone, M. Moreno, T. Souza, E. Lima C. Cipriano. **Second Row:** R. Souza, L. Homen, J. Furbee, M. Haff D. Januszko, D. Schneider, D. Froines, S. Rash, N. Nickel, D. Luiz, M. Keilmann. **Third Row:** M. Blout, M. Grimes, G. Gaunt, R. Freitas, L. Salter, D. Reichmuth, J. Hammers, K. Lyons, R. Jaramillo, L. Guardanapo, R. Davis.

First Row — left to right: J. Rodriguez, L. Robertson, J. Bettencourt, P. Miller, R. Keck, C. Sena, J. Pitts, S. Powers, C. Gann, P. McElroy. **Second Row:** D. Mendes, R. Oliveira, V. Labrado, A. Mercer, T. Robertson, D. Haig, R. Harris, R. Criswell, L. Krone, L. Young, R. Corey. **Third Row:** R. Patrick, R. Valenzuela, P. Meekins, D. Quartaroli, M. Jorgenson, C. Hawk, R. Morse, J. Ross, E. Riggs, R. Seoane, B. Alcantor.

First Row — left to right: R. Edwards, L. Click, J. Gilli, D. Hague, S. Hawkins, J. Cowan, J. Hailey, C. Chavez. **Second Row:** D. Cleary, R. Cardoza, D. Hackett, S. Gaskins, B. Evans, E. Clement, R. Armendariz, E. Corjasso, Z. Hernandez.

First Row — left to right: G. Turley, S. Pavon, S. Murdock, F. Parker, E. Rodrigues, C. Triana, J. Daggett, L. Bettencourt. **Second Row:** M. Yocam, C. Yorks, J. McLean, R. South, L. Orlando, J. Bartunek, M. Masilang, A. Cartwright, R. Kruengel. **Third Row:** R. Kimmel, G. Webster, M. Vierra, W. Lightfoot, M. Powell, J. Miller, A. Lemas, J. Medeiros, D. Bonser, J. Fowler.

First Row — left to right: V. Siseroz, J. Mantooth, C. Rains, S. Gallo, L. Soares, J. Pugh, Y. Sorensen, G. Fegieroa. **Second Row:** J. Lopez, D. Woodbury, P. Zawadzski, C. Leiby, L. Yowel, N. Derrighton, K. Garcia, B. Johnston, F. Alvarado, E. Goosen. **Third Row:** S. Gossard, J. Andregg, F. Williamson, J. Adamson, R. Carlos, G. Reeves, J. Heller, P. Heinemann, J. Mitchell, B. Agrella, A. Kenney, E. Manuel.

First Row — left to right: S. McNeil, D. Kuraisa, N. Hall, P. Dingacci, C. Pereira, C. Sannebeck, J. Kettman, E. Labaot, M. Shannon, R. Lucero. **Second Row:** C. Hutchinson, M. Quaid, B. King, M. McEuen, N. Pender, R. Bunch, D. Merritt, J. Turner, E. Rodrigues, P. Vargas. **Third Row:** C. Lopez, J. Bean, E. Nobrega, M. Massey, B. DeMar, J. Chaine, F. Lester, D. Villa. **Fourth Row:** L. Thompson, J. Williams, J. Stiarwalt, W. Vaughn, D. Hillman, K. Mortensen, R. Rebello, J. Beumer, J. Miller, S. Rodarte.

First Row — left to right: L. Facey, S. Croop, S. Larson, K. Flick, J. Bullock, K. Best, J. Fragus, A. Benavidez, B. Baptista. **Second Row:** R. Gonzales, G. Goularte, R. Cervantez, J. Ludeman, B. Carey, J. Gombardo, W. Bowers, D. Albrecht, R. Boleba, A. Silva, N. Houseworth.

First Row — left to right: S. Snyder, C. Roeder, C. Temming, C. Gregory, J. Garcia, M. Grant, C. Woodall. **Second Row:** J. Close, S. Dawes, S. Meyers, D. Pugmire, B. Garcia, C. Munzer, F. Lester, A. Ranoa. Third Row: L. Pyle, N. Cannon, J. Psuik, D. Bowen, T. Webb, S. Silva, C. Raube, K. Fye.

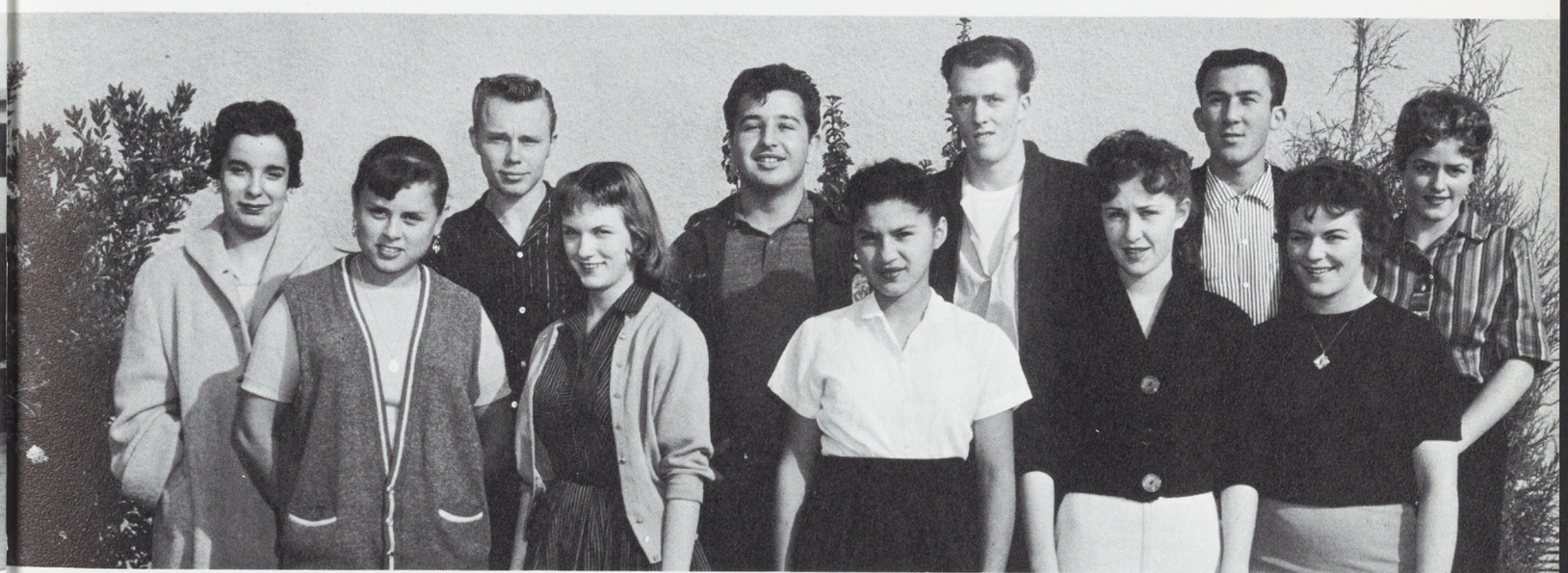

First Row — left to right: S. Urrutia, V. Pence, J. Sacramento, B. Winters, L. Wilson. **Second Row:** P. Rose, R. Mauck, J. Quadros, M. Hedrick, P. Garcia, N. Shelburne.

First Row — left to right: D. Capresecca, M. Carper, C. Dunn. Z. Parrot, L. Howell, J. Duby, M. Strong, B. Jones, F. Chase, J. Milatz, J. Bonds. **Second Row:** C. Davidson, C. Baldwin, B. Cater, C. Martin, D. Danforth, B. Dodd, B. Dunlap, L. Mees, R. Dias, J. Nejira, J. Louys, P. Cabebe.

First Row — left to right: B. McGowan, A. Eleazarraraz, J. Davis, R. Gonzales, J. Vierra, I. Urrutia, L. Crawford. **Second Row:** D. Dilbeck, B. Pitts, R. Roderick, R. Knowles, M. Olk, P. Pine, D. Cooney, J. Soares, D. Odom.

IN MEMORIAM

JOYCE BURROWS

NANCY EVERSOLE

RICHARD SEOANE

Sophomore Class Officers

CLASS OFFICERS — First Row — left to right: Alice Shaw, Class Yell Leader; Susan Perreira, Class Yell Leader; Shirley Souza, Treasurer; JoAnne Chrysler, Girls' League Representative; Willene Maloney, Secretary; Linda Forsyth, Vice President. **Second Row:** Jim Azevedo, President; Larry Arzie, Class Yell Leader; John Oliveira, Student Council Representative.

First Row — left to right: E. Olson, C. Medley, E. Ramos, C. Kochevar, J. Davis, F. Trevino, D. Reeves, F. Garner, V. Albina, C. Davis. **Second Row:** E. Weatherall, S. Apodica, G. Aguilar, C. Belveal, C. Andersen, B. Reina, G. Fortin, A. Chrisman, R. Smith, C. Spann, F. Curtis. **Third Row:** G. Jenkins, D. Silva, D. McDaniel, M. Carey, C. Frevino, G. Andrade, L. Senesac, L. Arzie, D. Dodd, J. Bass, J. Griffin, G. Price, K. Anderegg.

First Row — left to right: J. Cotton, J. Mooney, J. Gallick, G. Contreras, S. Perreira, J. Robertson, M. Klugh, S. Rose, S. Ruben. **Second Row:** N. Hoas, L. Petersen, S. Taylor, S. Gorsuch, W. Hewitt, D. Avila, D. Garrett, V. Vongehr, J. Voorhees. **Third Row:** J. Bernardi, J. Azevedo, B. Belshaw, L. Antrim, D. Brown, G. Low, L. Bunting, J. Holt, E. Jackson, C. Rice.

First Row — left to right: J. Perry, N. Thompson, J. Wells, P. Caine, R. Souza, D. Hunter, S. Silva, B. Olivas. **Second Row:** B. Barker, C. Blockhus, J. Canright, K. Rogers, J. Powers, G. Northington, V. Nielson, J. Winters, G. Yarnell, B. Carpenter, J. Bass. **Third Row:** W. Whitt, M. Bean, K. Jones, J. Caldwell, D. Rhode, D. Oliveira, J. Roberts, L. Bingham, S. Brooks, J. Carnes, T. Boyd.

First Row — left to right: P. Martin, D. Adams, D. Marr, L. Mize, S. Luthold, G. Sisneros. **Second Row:** R. Bowers, P. Saucedo, J. Hensley, R. Danner, J. Martinez, K. Johnson, D. DeHerrera.

First Row — left to right: S. Bagley, J. Solis, D. Croop, V. Fuentez, D. Ferreira, J. Luthold, Y. Garcia, D. Foster, M. Martinez, J. Lopez. **Second Row:** C. Scott, R. Pierce, M. Alcorcha, R. Harbster, L. McCafferty, W. Shaeffer, R. Laubsch, W. Lowrie, S. Bettencourt, F. Trejo. **Third Row:** K. Manwaring, A. Bem, D. Duffy, E. Campbell, T. Amaral, E. Brake, L. Pollard, G. Guterrez, H. Escobar, V. Frausto, R. Hayes.

First Row — left to right: H. Perez, A. Duarte, M. Jiminez, V. Jacobs, A. Lozano, E. Ramirez, H. Candelara. **Second Row:** B. Madrigal, B. Cordova, R. Rojas, D. Roberts, P. Contreras, M. Ferdin, S. Ramirez, W. Matlock, G. Estrella.

First Row — left to right: C. Laswell, C. Manzitto, C. Williams, M. Thornton, C. Potts, F. Woods, J. Mayo. **Second Row:** J. Spence, R. Knox, D. Arington, M. Naud, S. Scardigli, W. Pierce, D. Morse, W. Johnson, H. Goss.

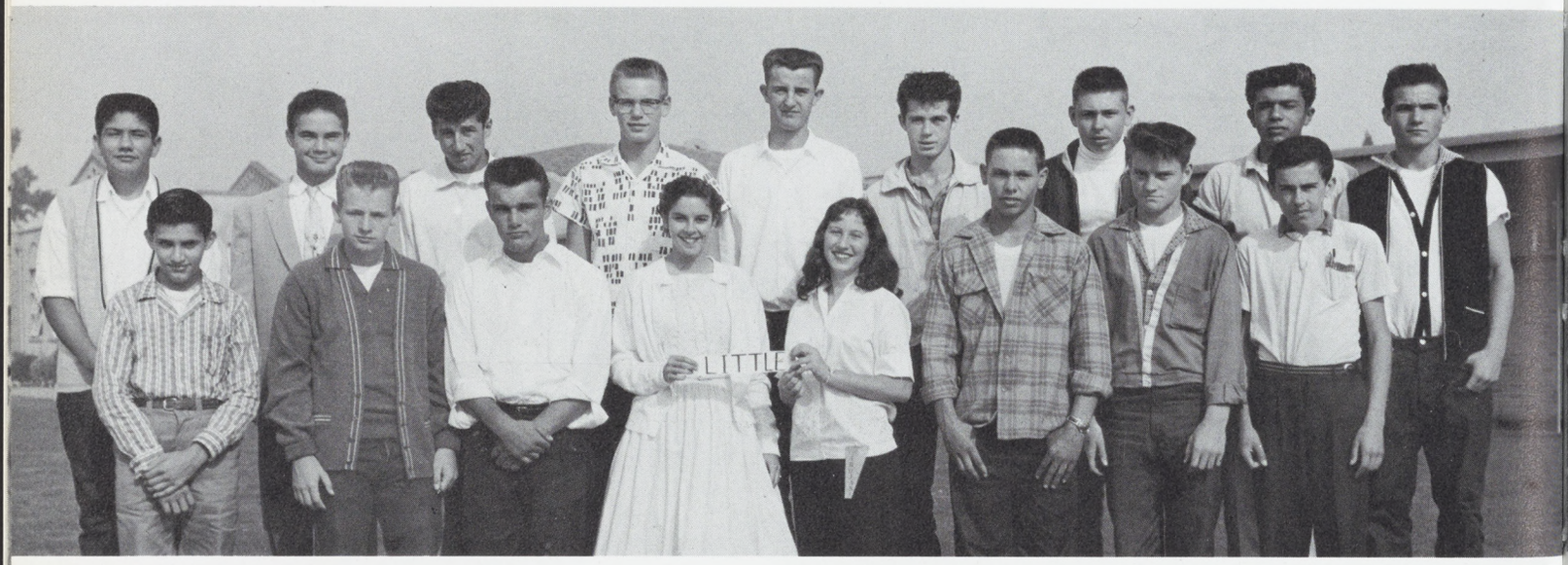

First Row — left to right: S. Alamedia, F. Goins, G. Baptista, J. Lewandowski, V. McLaughlin, G. Martin, J. Lamar, D. Hartz. **Second Row:** J. Chrzan, D. Geer, J. Pedro, J. King, M. Brannon, D. Geiger, J. Holbak, R. Marin, R. Smith.

First Row — left to right: S. Doell, D. James, K. McFechy, K. Gran, S. Harvey, C. Montz, K. Kramer, L. Kelly, C. Turner, J. Hanley. **Second Row:** J. Rouse, E. Hughs, G. Rios, J. Oliveria, D. Tingey, M. Ford, N. Jankowski, M. Soisa, L. Fudenna, R. Miller, E. Plowright. **Third Row:** J. Pacheco, F. Gould, J. Gleason, T. Churka, K. Bussel, M. Rivers, W. Gwin, S. Walker, B. Wallace, E. Roberts, L. McDaniel, G. Wittler, B. Parks.

First Row — left to right: P. Quana, A. Shaw, J. Loyd, D. Falkowski, K. Dunn, J. Carlson, G. Parloto, E. La Fontaine, E. Pinto, P. Turnier, L. Faria. **Second Row:** H. Janssen, V. Ranoa, J. Lanagan, S. Burgess, C. Wittebort, R. Bell, B. Treglown, L. Brede, A. George, C. Kato, A. Day, E. Alvelais. **Third Row:** F. Purdy, T. Riley, L. Mitchell, J. Hannigan, R. Kokous, K. Schramn, C. Rodes, J. Tomberg, D. Carson, R. Anselmi, R. Peraza, T. Lindsay, C. Gillies.

First Row — left to right: A. Ugale, J. Harmon, C. Hay, S. Cochran, G. Naumar, J. Trogue, C. Shaw, L. Rupp, C. Cooper. **Second Row:** G. Vincent, J. McCarthy, R. Sheppard, J. Ingram, W. Maloney, S. Steinbeck, A. Corchero, J. Corbett, R. Brewer, R. Reeder, B. Dunbar. **Third Row:** E. Thompson, D. Simmen, D. Mimms, M. Grimes, K. McCort, J. Riley, R. Knobles, S. Raskauskas, C. Connors, M. Nordvik, D. Seifert, R. Schirmacher.

First Row — left to right: G. Cheng, A. Stagg, K. Simenson, S. Silva, J. Thornton, I. Whaley, L. Knox. **Second Row:** W. Green, D. Climie, T. Whitestine, F. Reichmuth, V. Conger, M. Herwitt, T. Fergusen, R. McNeece, T. Burford.

First Row — left to right: D. Wood, J. Taylor, N. Manuel, J. Basurto, I. Ruano, N. Silva, J. Lunn, A. Perry. **Second Row:** J. Pineda, F. Ruano, J. Gameinei, B. Maves, J. McClendon, J. Davis, C. Brown, D. Montgomery, R. Gutierraz.

First Row — left to right: H. Fontes, S. Osmar, J. Heslep, M. Meneze, G. Mosca, G. Shoaf, C. Myers, J. Fox, L. McSpadden. **Second Row:** L. Beaude, C. Kearney, E. Krolick, R. Faria, M. Dominguez, Y. Ferreira, E. Lopez, L. Green, B. McSpadden, B. Amos, J. Green, P. Gonzales. **Third Row:** R. Martinez, R. Luevana, J. Lio, J. Duckworth, P. Hasting, R. Cohell, G. Gellerman, G. Thorpon, J. Canright, P. Feiock, D. Hill, J. Collier.

First Row — left to right: K. Lee, P. Young, D. Graber, L. Ahrens, B. Hobbs, K. Onstad, B. Coley, H. Hyman, B. Hoppen. **Second Row:** L. Lowe, R. Gehrke, C. Jackson, L. Forsyth, J. McDermott, J. Penter, J. Cammack, B. Aldridge, B. Pimental, J. Grace, R. Lumley.

First Row — left to right: J. Ullmer, J. Cannon, S. Nunes, L. Riggs, K. Shuey, J. Phippen, D. Rose, P. Redmon, J. Redding. **Second Row:** P. Ramirez, E. Sansedo, T. Tuhey, J. Tumath, L. Glenn, M. Lewisi, S. Rushing, R. Tenario, E. Ramirez, M. Rodriguez. **Third Row:** J. Stover, J. Gold, A. Tomsck, R. Mitchell, J. Thompson, J. Pontrello, D. Trejo, R. Gonzales, G. Kalino, J. Taylor, R. Swickard.

First Row — left to right: S. Abreu, C. Viada, R. Lopes, R. French, L. Hall, I. Kenyon, P. Fierio, R. Garcia. **Second Row:** D. Whiteman, B. Watkins, C. Torbett, M. Meinert, P. Prior, P. Solley, H. Hill, C. Arreola, R. Hill. **Third Row:** J. Elrod, D. King, M. Holmes, W. Schnyder, J. McKiernon, B. Watson, J. Collins, G. Moore, K. Barker, N. Kimmel.

First Row — left to right: M. Margolis, A. Potter, H. Phillips, J. Curry, M. Hart, L. Reif, L. Waller. **Second Row:** J. Mortensen, M. Matheson, T. McClara, D. Kelley, A. Mathews, O. Lindsey, P. Petty, G. Keith, B. Rupp, D. Moffett.

First Row — left to right: J. Martinez, M. Martinez, D. Brake, S. Feely, N. Lamey, N. Newgard, G. Evans, L. Cuenca, P. Bailey, C. Augusto. **Second Row:** S. Baker, R. Burroughs, M. Ontiveros, P. Nordin, L. Pennington, J. McGee, P. Elrod, J. Cline, J. Nuanez, T. Avila. **Third Row:** L. Caravalho, M. Coit, P. Romero, T. Ross, F. Smallwood, C. Hodkins, L. Riojas, B. Avila, D. Etchison, J. Cuevas, D. Freund.

Left to Right: B. Broger, R. Aguilar, L. Garcia, M. Perez, J. Sweno, C. Hudson, J. Perry, R. Ramirez, A. Gutierrez, T. Moreno, M. Montesino.

First Row — left to right: B. Hampton, J. Gove, N. Weiler, P. Chan, J. Mendosa, S. Barraclough, S. Wells, S. Allen. **Second Row:** G. Boggs, D. Allan, E. Herom, D. Parker, P. Taciperro, P. Delmas, C. Farr, S. Mitchinson, T. Oliviera, E. Gibson. **Third Row:** G. Miller, R. Anderson, W. Adams, K. Harter, B. Harris, D. Martin, M. Sullivan, P. Brown, A. Bellini, R. DeKnoop.

First Row — left to right: M. Homon, L. Caravalho, L. Estala, R. Weber, E. White, D. Parrott, S. Sousa, L. Kastler, M. Chappell, C. Andcada, E. Montaya. **Second Row:** L. Bettencourt, A. Dodgion, L. Young, D. Crawford, E. Hipps, K. Halliwell, G. Richards, C. Jorgenson, B. Guthrie, C. Engwall, C. Cuevas. **Third Row:** B. Cantv, K. Amaco, S. Teekell, D. Carey, R. Isenberg, K. Docktoc, G. Delgado, D. Latiolais, D. Volz, G. Sisneroz, R. Pappas, R. Sproles.

First Row — left to right: B. Bento, C. White, P. Chitwood, O. Sallo, G. Silva, S. Dacus, M. Chavez. **Second Row:** L. Perez, B. Severa, J. Castro, C. Edley, S. Steinmetz, M. Miller, P. Kreuger, M. Bowen, H. Urrutia, L. Allen. **Third Row:** S. Santor, B. Whitmer, L. Wann, J. Montgomery, G. Powers, W. Rodrigues, A. Veglahn, L. Adney, K. Vargas, L. Quezada.

First Row — left to right: P. Bercham, K. Logan, J. Rausch, S. Bromley, M. Cabral, S. Bernardo, S. Martin, M. Barbee, J. Ermoian. **Second Row:** G. Locklin, J. Grimes, S. Grimes, G. Van Buskick, J. Hayes, R. Commius, D. Lynch, D. Cicairos, R. Scott.

First Row — left to right: R. Goetch, B. Silver, G. Carpenter, P. Tong, J. Walker, C. Rushing, S. Wandell, P. Parks, P. Barnhill, J. Calhoun, C. Wanlin, W. Walker. **Second Row:** G. Powers, J. Graham, K. Cheatham, P. Pimental, J. Parson, D. Stewart, R. Johnson, B. Kolkana, M. Sayre, D. Reynolds, D. Dvorak, J. King, J. Werther, D. Rolph.

Left to Right: A. Lopez, C. Cisell, P. McNeil, L. Goheen, J. Lavarias, J. Angeline, J. Garcia, C. Bettencourt, M. Armstrong, S. Meier.

First Row — left to right: L. Dent, E. Bryden, N. Tondag, N. Branch, C. Bailey, A. Daniels, J. Benavidez, L. Crockett, J. Cisneroz.
Second Row: D. Perry, C. Hixon, J. Taylor, R. Urbano, P. Pfab, R. Murray, K. Quintoa, R. Weiler, D. Gallett, R. Cardoza, A. Vasquez.

First Row — left to right: J. Chrysler, K. Arnold, M. Crawford, R. Ortez, E. Acunia, M. Davis, P. Sorenson, M. Duke, N. Barendregt. **Second Row:** B. Adamson, D. Taylor, S. Schei, L. Bohannon, J. Hotchkiss, G. Davis, N. Bush, L. Plemons, M. Perez, J. Payne. **Third Row:** J. Morales, M. Cotter, L. Meekins, B. Hutchins, L. Ferriera, R. Chitwood, R. Bowman, B. Danley, L. Hayes, R. Aguilar, R. Morales, T. Chavez.

First Row — left to right: C. Lazano, J. Hayes, A. Vasquez, B. Pinker, J. Stock, L. Jones, S. Mickey, G. Porter, B. Freitas, B. Kowalewski. **Second Row:** T. Rodriquez, A. Lewzader, P. Lesh, S. Schultz, L. Nelson, L. Cain, C. Rodriquez, D. Rose, G. Macon, R. Harris. **Third Row:** R. Martinez, R. Haig, R. Zamora, R. Vigil, D. Valdez, M. Fall, L. Alvarez, W. Smith, K. Simmons, J. Worthingham, K. Springer, R. Garcia.

First Row — left to right: E. Apostloplos, M. Airheart, D. Garcia, L. Boetel, J. Bean, R. Apostloplos. **Second Row:** A. Bueno, L. Baker, R. Williams, J. Soito, F. Miranamtes, M. Wiles, J. Johnson, H. Rocha, F. Bryden.

Freshman Class

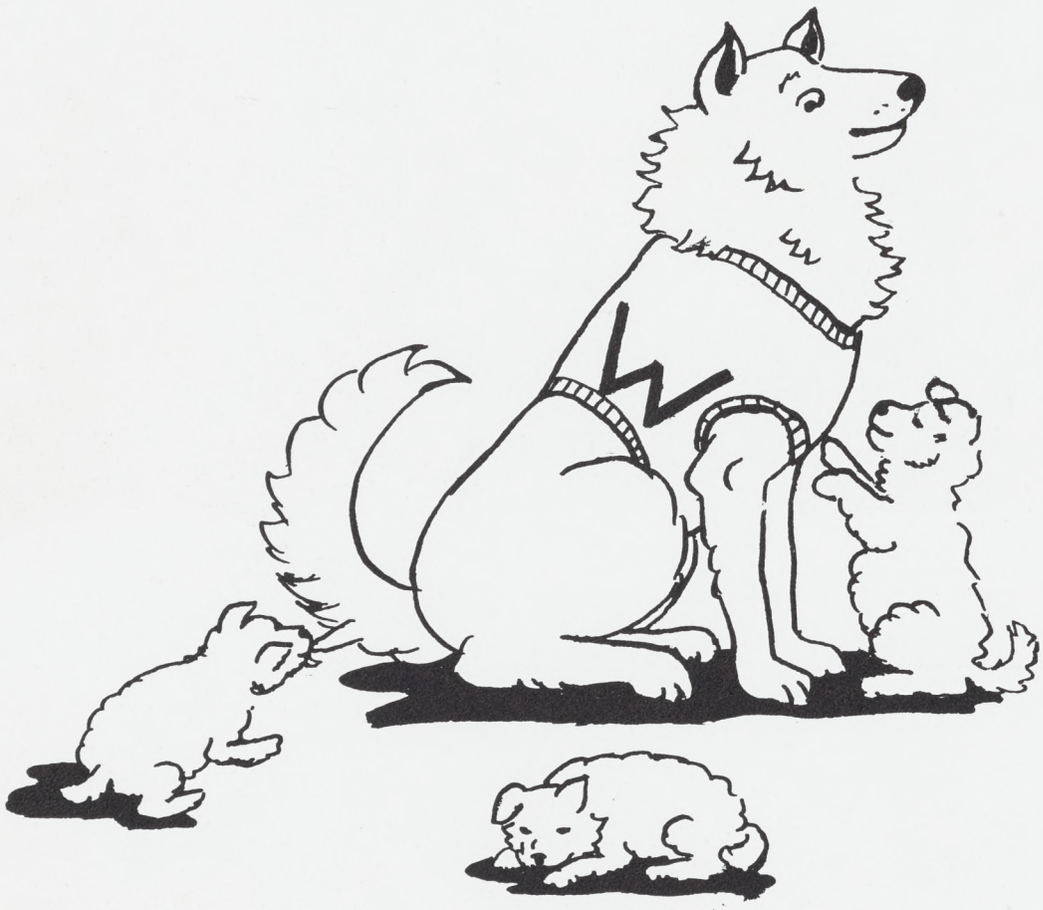

there's more every year . . .

First Row — left to right: L. Olson, V. Blackmore, A. Andrade, C. DiGiulio, R. Aiello, B. Olson, J. Goldsmith, K. Hinz, J. McSpadden, B. Kelly, J. Quiroga. **Second Row:** L. Ramirez, J. Bonilla, D. Richards, D. Franco, B. Shook, M. Harken, C. Olson, B. Burns, K. Hildebrand, J. Isreal, J. Gillam, D. Pryor, M. Keeney.

First Row — left to right: N. Soito, J. Tsutsui, J. Riddle, V. Sacramento, E. Reichenbach, S. Gallick, B. Musick, L. Moughan, C. Onstad, H. Brown. **Second Row:** K. Scott, R. Gilbert, R. Edwards, J. Flegal, P. Newman, V. Garrett, A. Redeker, M. Twigg, T. Silva, J. Wittler.

First Row — left to right: S. Murrie, P. Baker, K. Berry, B. Strickland, D. DiMaggio, D. Calhoun, C. Sammon, K. Mickelsen, P. Osuna, P. Mayer, J. Ludemann. **Second Row:** D. Spurlock, J. C. Hensley, H. Schneider, S. Dabney, J. Claus, J. Perry, M. Cowan, T. Estrada, G. Duarte, M. Fall, B. Davis, E. Thacker, W. Kaikas, J. Hudson.

First Row — left to right: J. Ziengenbein, K. Buckley, A. Liska, J. Perry, J. Mallow, B. Rucker, Y. Santiago, S. Ohlin, M. Phillips, **Second Row:** S. Nielson, C. Ross, C. Allison, C. Marks, L. Ebbage, M. Samorano, M. Baker, B. Perez, C. Stewart. **Third Row:** C. Orsetti, P. Perry, P. Bolina, E. Low, F. Perez, R. Seifert, J. DeAnda, L. McLaudin, F. Lough, C. Teekel, E. McGaff.

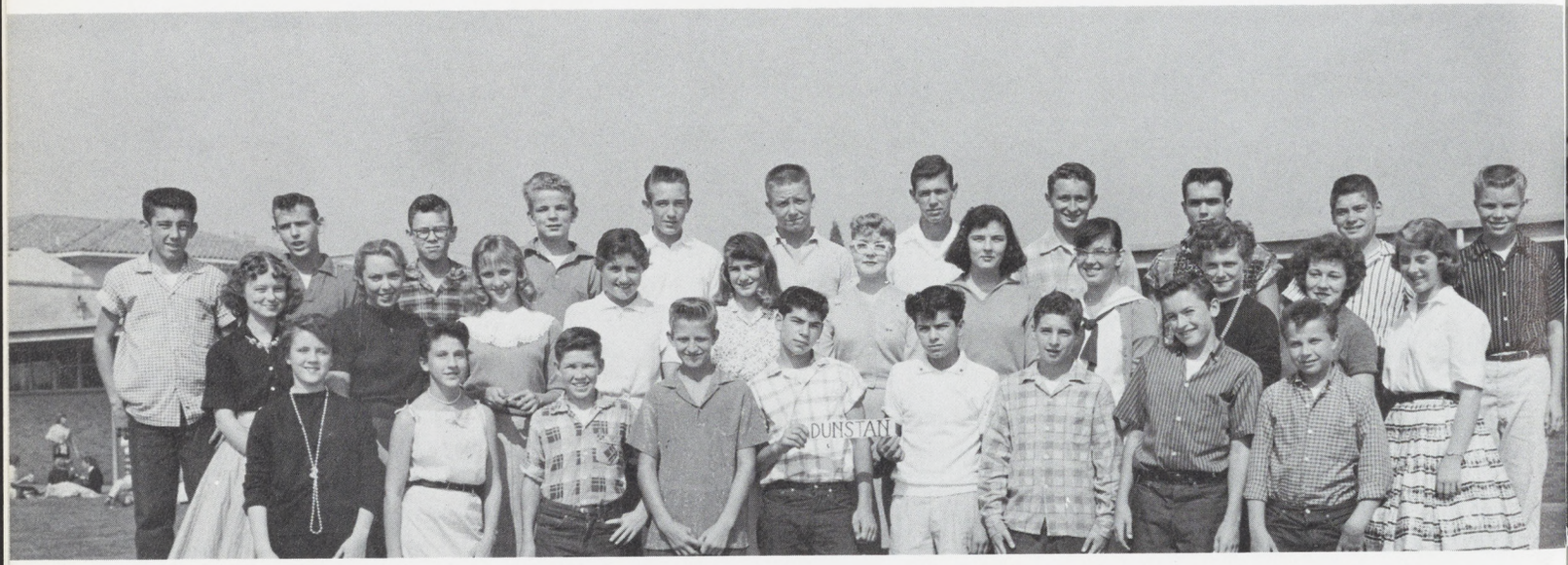

First Row — left to right: M. Akinner, J. Macedo, S. Woodward, L. Cooper, D. Bellini, W. Cortez, B. Barnum, S. Abbatt, D. Oliveira. **Second Row:** J. Jackson, J, Tuthold, P. Chapman, J. Paratt, C. Staley, C. Armstrong, F. Taylor, D. Tange, T. McGlason, B. Walker, M. Marrow. **Third Row:** R. Freitas, J. Kritikas, G. Welkins, J. Meshurt, T. Cox, G. Presley, B. McCartny, D. Steele, C. Howell, J. White, B. Gardiner.

First Row — left to right: R. Lusher, D. Luren, F. Diaz, E. Tadefa, T. Gudino, R. Valdez, M. Walden, J. Balcarta, M. Martinez, B. Logan, B. Baiz. **Second Row:** M. Querra, J. Carey, M. Rice, G. Warford, L. Uncagher, P. Vierra, M. Lima, R. Weatherall. **Third Row:** Y. Alvarez, T. Campes, C. Sehrt, S. Gilman, F. Kulp, R. Kuraisa, C. Foster, M. Montgomery, D. Edayn, J. Marin.

First Row — left to right: S. Patten, L. Porter, C. Rocha, M. Pine, B. Elledge, P. Hague, A. Seoane, S. Elliott, J. Vierra, B. Andrade. **Second Row:** K. Weaver, C. Weaver, K. Soares, P. Schmidt, C. Geer, C. Gladding, B. Garcia, J. Word, J. Meadows, J. Allegre, D. Potter.

First Row — left to right: J. Hugel, J. Still, D. Gauthier, S. Doss, D. Savceda, M. Garcia, S. Hall, I. Figueroa. **Second Row:** L. Poz, A. Vieira, J. Taylor, B. Dominguez, B. Sneed, R. McDonnal, J. Montgomery, P. Saxon, M. Carter, D. Knowles.

First Row — left to right: L. Whiteman, L. Large, C. Stewart, L. Gilbert, H. Jaramillo, G. Johnson, B. Boggs, H. Brown, V. Crismore. **Second Row:** R. Holden, R. Martinez, N. Mitchinson, M. Sudbury, H. Shaw, D. Norris, R. Harrington, J. King, M. Welter, R. Moffett, J. Fredette. **Third Row:** A. Crawley, G. Lee, R. Wike, S. Conger, J. Spicer, D. Burruss, B. Hobbs, L. Serra, D. DePuqlia, R. Parks, J.McLellan, W. Clark, M. Costillo.

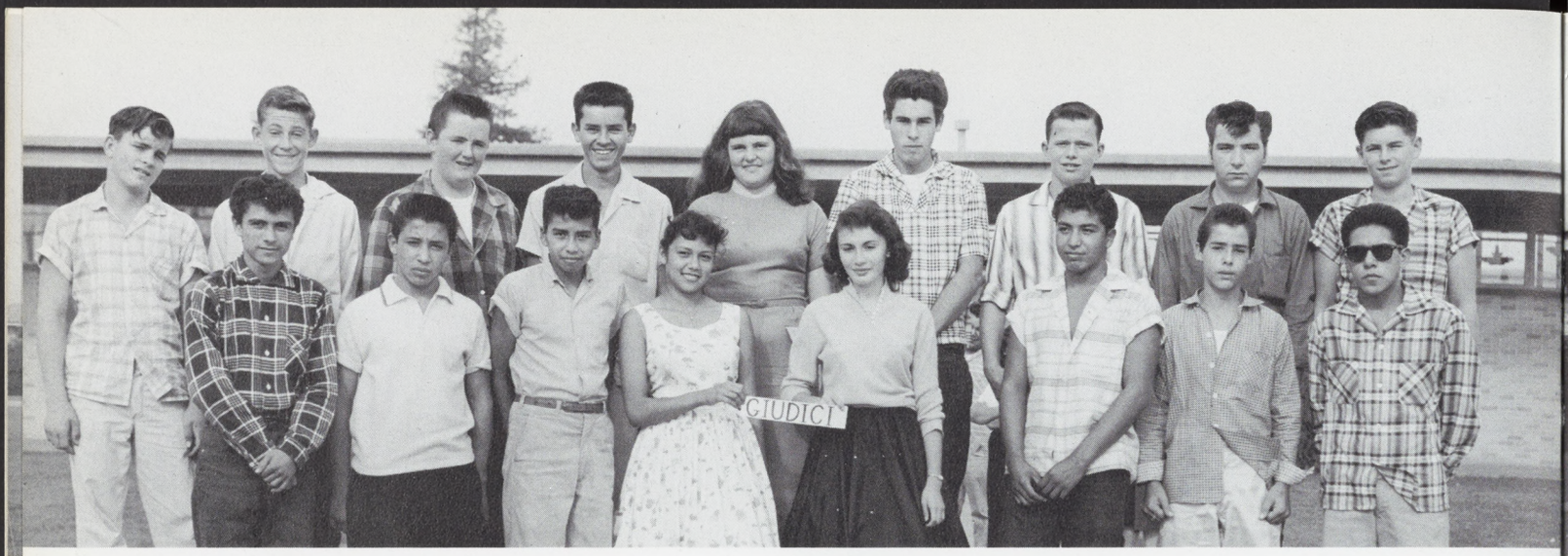

First Row — left to right: C. Feit, I. Rodriquez, J. Rojas, A. Nieves, L. Gonzales, E. Hernandez, L. Flores, J. Godinez. **Second Row:** R. Barkley, J. Barrett, B. Strong, A. Orta, B. Hindmarsh, R. Roche, P. Pitts, N. Wright, J. Schultz.

First Row — left to right: M. Pacheco, J. Dias, J. Ramage, M. Miller, B. Brown, P. Riley, I. Riley, I. Raymond, J. Maria, M. Rodrigues, H. Clarkson, P. Smyth. **Second Row:** T. Conklin, C. Broughton, T. Moreno, E. Agundez, P. Sabick, J. Keen, N. Furgason, J. Gaidos, F. Murphy, D. Arroy, D. Curry **Third Row:** R. Gallet, K. Mackintosh, M. Armstrong, L. Carlson, S. Hoffman, J. Jernigan, J. Trevino, C. Colburn, J. Gomes, J. Needham, J. Nevis, J. Evansizer, M. Hernandez.

First Row — left to right: J. DeMar, P. Bettencourt, G. DeMar, J. Pugh, T. Acosta, K. Terra, E. Herrera, M. J. DeHerrera, A. Santos. **Second Row:** E. Perez, A. Vigil, D. Barnett, B. Avelar, R. Renteria, T. Castenada, S. Dewvall, R. Boliba, R. Meck, J. Spillers, R. Munoz.

First Row — left to right: K. Hisaoka, P. Kerns, S. Miller, E. Stewart, S. Smith, L. Bimemiller, R. Hodge, S. Lea, M. Pile, A. Pereira. **Second Row:** S. McDaniel, R. Wollenhaus, D. Pickl, C. Sawyers, V. Schab, B. Rittenhouse, F. Graham, P. Hunt, J. Kato, E. Duran. **Third Row:** P. Wegner, L. Smith, B. Brown, D. Oeser, D. Garcia, R. Bettencourt, R. Moniz, J. Fredrick, J. Dravland, M. Johnson, J. Hargis, G. Romirez.

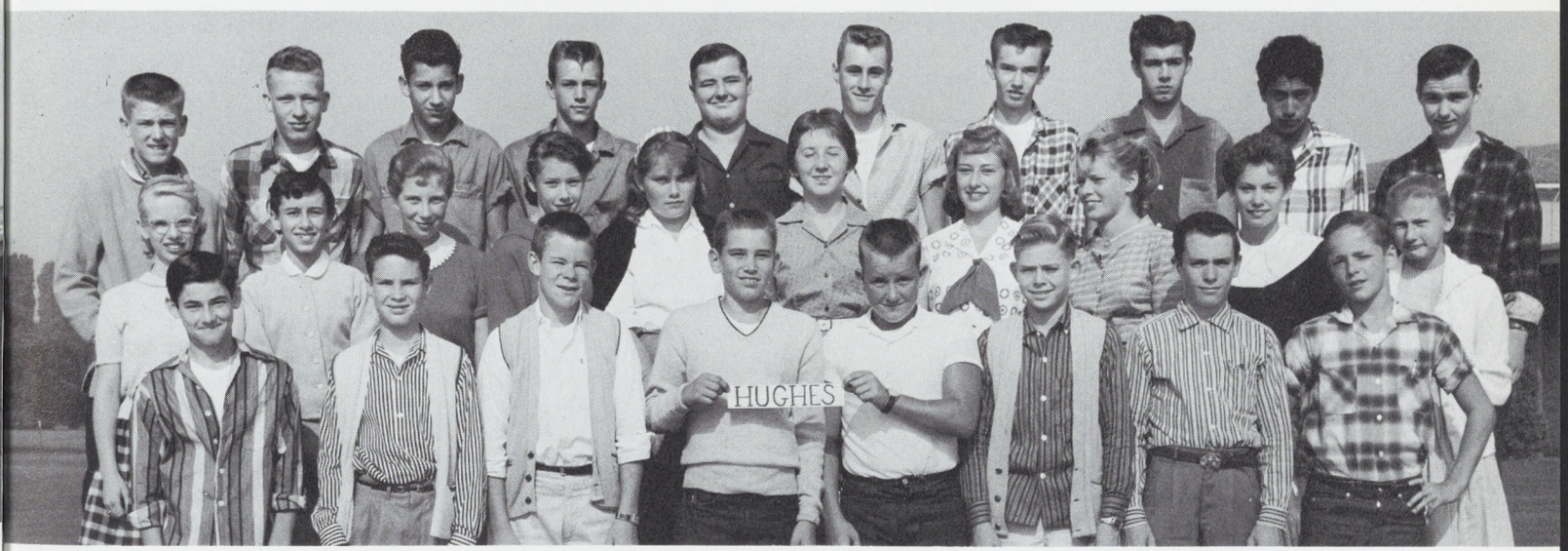

First Row — left to right: D. Bratton, D. Anthony, D. Henderson, G. McGhie, B. Jensen, J. Moen, G. Prewitt, D. Roth. **Second Row:** M. Beard, B. Carreiro, C. Nelson, M. Mitchell, M. Burt, J. Fye, S. Strauel, G. Vassar, B. Olds, A. Lucius. **Third Row:** M. Staricka, R. Bernstein, R. Ferreira, D. Whittler, R. Johnson, R. Ellsworth, B. Oxford, J. Wells, Y. Ramirez, J. Sullivan.

First Row — left to right: E. Melendrez, G. Ortegon, R. Mateo, H. Zamora, B.Quaid, L. Erb, C. Vacquez, V. Quesado, C. Laughlin, K. Mendonca. **Second Row:** A. St. Juliun, R. Silva, R. Marin, G. Zettlemoyer, N. Walling, D. Amaral, S. Staley, J. Ochoa, J. Ward, D. Fine, R. Evas, G. Vickers.

First Row — left to right: M. Young, D. Rose, G. Nelson, B. Reichmuth, M. Temming, B. Chew, M. Romero, M. Carter, F. Smith, C. Thompson, C. Jibson. **Second Row:** A. Terrones, J. Navas, J. Bonilla, G. Romito, B. Binion, B. Xavier, D. Carter, E. Lemon, R. Martinez, L. Triana, J. Gomez, R. Gurka.

First Row — left to right: S. Parker, P. Coupland, R. Faria, G. Theresa, D. Wolfsmith, K. Gregory, J. Wolcott, R. Harrison, R. Sanders, C. Massey. Second Row: G. Evans, L. Hodges, K. Eslick, J. Tilford, L. Peters, J. Atkinson, R. Tamura, D. Moore, L. Hofsetter, J. Sisneros. **Third Row:** R. Castro, C. Dilbeck, C. Smith, P. Wilkinson, B. Owens, J. Turbousky, E. Jardin, P. Haig, L. Wilson, L. McCafferty.

First Row — left to right: J. Bigby, J. Scott, B. Pimentel, C. Pagan, S. McKierman, G. Cervantez, V. Narveson, S. Perry, J. Evans. **Second Row:** M. Taylor, L. Alila, W. Raines, G. Timmons, H. Antonio, S. Ross, J. Ferdin, T. Rojo, C. Nunn, R. Valencia, E. Andrade. **Third Row:** R. Crockett, R. Fontes, U. Berri, R. McDonald, R. Brown, D. Pementel, O. Moreno, J. Saenz, G. Harris, R. Salazar, T. Laivagan.

First Row — left to right: M. Williamson, C. Myers, A. Leal, L. Costa, L. Lewis, K. Phippen, L. Martin, K. Asakawa, H. Kurotori, R. Brantly, D. Rose. **Second Row:** D. Silva, A. Garcia, D. Silva, S. Montellano, B. Oneal, N. Ryan, N. Russell, D. Lagomarsino, E. Marchant, S. Keeney, A. Hughes. **Third Row:** M. Parker, D. Stupka, C. Burgess, R. Tingy, G. Bush, D. Martin, D. Putnam, B. Tomlinson, C. Dols, L. Frisbie, D. Sharpe, C. Tucker.

First Row — left to right: C. Reynolds, G. Garcia, J. Fletcher, A. Avina, A. Zepeda, R. Garcia, G. Herrera, S. Sinclair, S. Anino, D. DeMar, E. Anchundo, C. Young, B. Hemanway. **Second Row:** J. Guillen, J. McGowen, J. Moreno, D. Dominguez, R. Courtney, M. Cuevas, D. Nieto, J. Herrera, R. Garcia, A. Andrade, V. Fonteion, H. Scott, S. Berry, E. Munoz.

First Row — left to right: F. Dubanski, L. Quintana, S. Melson, L. Messina, M. Scott, C. Sheppard, J. Quadras, B. Lang, P. Hutchinson, S. Moore, N. Horner. **Second Row:** J Logan, L. Cannon, R. Cassity, H. Able, J. Carson, S. Barks, C. Leonardo, S. Grimes, S. McKee, D. Jackson, K. Smith, L. Willmore, K. Cambra.

First Row — left to right: A. Wisuri, J. Huizar, S. Grimes, A. Sauceda, L. Black, D. Tenchiera, F. Stewart, G. Wisson. **Second Row:** G. Ward, R. Clark, K. Fondaw, M. Jones, K. Schnieder, J. Beargeon, D. Moisier, W. Pickering, H. Swindle, M. Wiltz.

First Row — left to right: L. DuVal, L. DiNardo, K. Kevan, H. Duckworth, S. Holderer, P. Eriksen, I. Alonzo. **Second Row:** B. Loyola, E. Elezarrarez, R. Webb, B. Simpson, B. Pickering, B. Lampley, R. Dennis, G. Sudbury, E. Potts.

First Row — left to right: B. Vincent, G. Silva, V. Abreu, J. Krvan, Y. Castilla, S. Hampton, L. Walker, N. Gonzales, R. Geer, C. Marin. **Second Row:** C. Miller, D. Gomes, J. Haff, J. Pehota, A. Johnson, E. Boatright, L. Coble, N. Dean, K. Lively, D. Loscavio, V. Ledesma, S. Jardin. **Third Row:** G. Bishop, G. Davis, V. Hammers, L. Lanfri, F. Lynch, M. Coble, A. Fernandez, L. Lemas, L. Jones, A. Jacobs, C. Roeder, T. Cartwright, C. Mackintosh.

First Row — left to right: J. Barbee, A. Poier, M. Lee, J. Garrett, L. Aust, M. Odom, E. Fickenscher, M. Bradshaw, S. Furuta, C. Beaty, P. Dean. **Second Row:** J. Kettering, R. Pine, D. Fisci, L. Park, D. DeGeorge, J. Moilan, L. Brandt, F. Ivey, B. Parker, B. Callander, R. Cody, A. Charnley, W. Walker.

First Row — left to right: M. Jobe, J. Freund, D. Doremus, P. Dycus, P. Vargus, D. Smith, C. Noia, S. Hamilton, C. Dalton, C. Sheperd. **Second Row:** J. Harris, J. Hernandez, A. Real, C. McDougall, J. Linn, J. Scott, S. Pease, F. Souza, H. Rivera, J. McGrew. **Third Row:** J. Damas, R. Chavez, D. Fortin, B. Laumeister, M. Winkel, R. Arvson, J. Roderick, L. Mederos, T. Reason, D. Lesher, D. Armstrong, B. McClelland.

First Row — left to right: J. Silva, R. Carrilio, P. Herrero, D. King, S. Stewart, S. Willoghby, D. Dutra, A. McReynolds, K. Baldwin, D. Fritzler, P. Rodriguez. **Second Row:** A. Sepulveda, D. Frandsen, P. Kirkpatrick, M. Johnson, S. Larsen, S. McNeil, R. Leschinsky, S. Mello, P. Jones, C. Valenzuela, C. Boyd, K. Hayhurst. **Third Row:** J. Holly, S. Roberts, J. Morales, J. Mee, L. Fredrick, M. Fancher, H. Jensch, R. Fuchslin, G. Marsh, J. Fisher, R. Fisher, S. Alameida, S. Burnett.

First Row — left to right: J. Pacheco, S. Rogers, J. Bright, J. Lee, E. Ranoa, L. Rawlings, C. Hall, T. Mumford, L. Primeau, S. Favela, L. Hughes. **Second Row:** G. Mello, C. Henry, L. Davis, R. Fulkerson, P. Wheeler, G. Foucek, E. Cook, B. Paul, M. Howard, P. Ingram, D. Panak. **Third Row:** T. Owings, E. Romero, G. McCarthy, D. Irby, F. Mayer, A. Mimms, P. Maugham, S. Gilbert, M. Miller, B. Paxton, R. Hernandez.

First Row — left to right: B. DiPersio, S. Bottoms, L. Shults, J. Rutherford, P. Naud, M. Rust, J. Batterson, M. Mora, S. Perl, V. Dewey, J. Tanner. **Second Row:** F. Sisneroz, B. Brunette, G. Krahwinkel, S. Wright, S. Young, P. Reardom, L. Lightfoot, R. Mirande, D. Blondfield, K. Jones, T. Saldana, D. Schrank.

First Row — left to right: M. Kelly, L. Lawton, N. Amaral, M. Bean, C. Smart, B. Kaska, D. Hall. **Second Row:** A. Yowell, N. Vail, J. Jackson, N. Stoltz, C. Johnson, C. Jackson, T. Tygart,, K. Turner. **Third Row:** G. Voellger, L. Wong, A. Grant, S. Ball, M. Meyer, B. Wallace, D. McComber, E. Hays.

Activities

Judy Griffith
(Mascot)

Carol Gregory
Carol Bauhofer
Anna Rose

Sonja Dawes
Sharon Reeves
Pat Pennington

Varsity Yell Leaders

Larry Arzie, Jim Stiarwalt, Diane Wood, Rae Latham, Lynn Halter.

Puppy Yell Leaders

Myrna Meneze, Daphne Romero, Alice Shaw.

WASHINGTON UNION HIGH SCHOOL ALMA MATER

To thee our alma mater
Our thoughts will e'er turn back.
We rally round the banner,
The orange and the black.
The light of truth and knowledge
Forever will prevail.
O Washington we love thee.
All Hail! All Hail!

Boosters

L. Arzie, B. Lackstrom.

First Row — left to right: C. Cipriano, M. Marrow, B. Kaiser, C. Berry, J. Morrow, V. Lauchert, D. Anthony. **Second Row:** J. Azevedo, J. Sorenson, B. Lachstrom, B. Hird, D. Lee, S. Salzman, L. Cunha, J. Vorhees.

Left to Right: J. Morrow, C. Cipriano, D. Wood.

Huskies on Parade

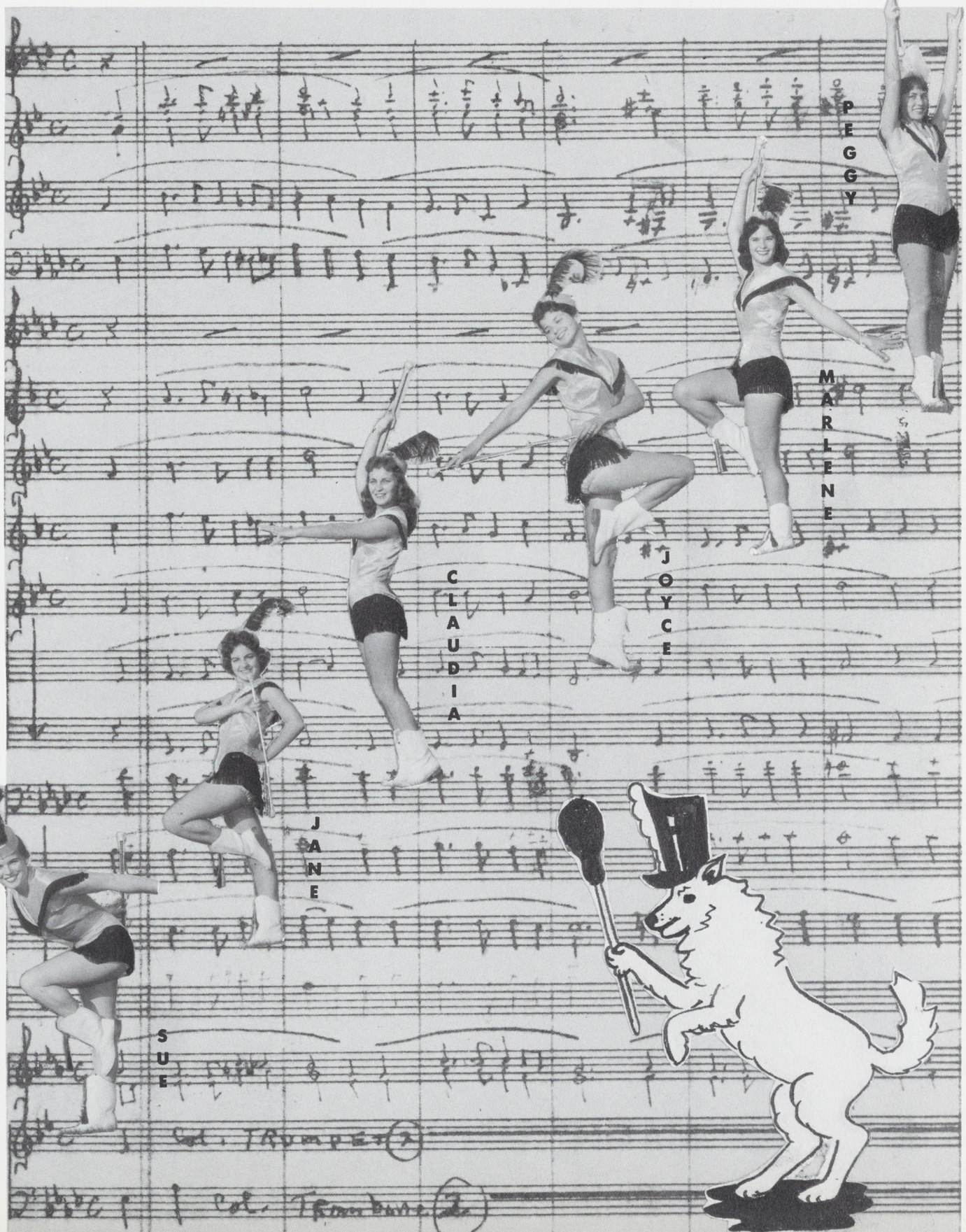

THE FOLLOWING ARE MEMBERS OF THE MARCHING BAND: K. Hersey, T. Tygart, L. Whipple, P. Young, M. Morgan, N. Miller, D. Caprasecca, J. Gallick, M. Hart, V. Jones, V. Sacramento, R. Scott, K. Silva, E. Plowright, L. Waller, S. Brown, L. Frisbie, J. Hailey, C. Hersey, P. Lesh, C. Medley, C. Noia, E. Ramos, B. Rupp, P. Sorenson, D. Trefz, L. Lemos, R. Plowright, E. Kato, L. Bettencourt, M. McCrary, B. Treglown, R. Harris, C. Brown, J. Andregg, B. Mauer, M. Bernstein, J. Monte de Rey, R. Peraza, S. TeeKell, D. Arington, J. Riley, L. Brede, D. Cottell, T. Estrada, K. Soares, E. Wilson, T. Howells, G. dePugia, D. Winons, L. Krone, D. Williams, A. Redeker, A. Grant, P. Maughan, D. Geren, B. Jones, K. Bussell, L. Caravalho, C. Conners, J. Smyth, G. Pontrells, A. Lewgader, B. Avila, D. Brune, B. Cottell, G. Evans, E. Manuel, S. Santer, M. Scone, L. Young. **DRUM MAJORS:** M. Lancastor, R. Seone. **CONDUCTOR:** Mr. Cook.

Front Row: E. Pinto, S. Croop, L. Krone, R. Harris, L. Lemos, R. Plowright, E. Kato. **Second Row:** D. Brune, B Maurer, J. Anderegg, M. Ford, A. Grant, A. Redecker, P. Maughan, J. Monte de Rey, B. Jones. **Back Row:** Mr. Cook, director, L. Young.

Dance Band

Orchestra

First Violins: A. Glover, D. Wooten, B. Bigby, J. Walker, M. Warden. **Second Violins:** J. Rausch, K. Gran, H. Engdahl, S. Keeney, K. Hinz, M. Palmer, M. Phillips, A. Seoane, D. De Mar, M. Young, B. Quaid. **Viola:** J. Griffith, C. Young. **Cello:** N. Thornburg, J. Flegal. **String Bass:** L. Alson. **Piano:** M. Costa, J. Wolf. **Flute:** L. Wipple, S. Teekell, D. Geer. **French Horn:** J. Monte de Rey. **Trombone:** B. Jones, Mr. Cook, director. **Tympani:** J. Quaid.

First Row: (left to right) E. Olsen, J. McLean, N. Thornburg, D. Holben,
Second Row: J. Davis, N. Noon, S. Steinbeck, R. Brannon, S. Snyder, J. Hayes.

Selected Vocal

Pep Band

(Left to right) L Krone, L. Lemas, M. Morgan, D. Brune, R. Seone,
L. Young, B. Maurer, J. Anderegg, A. Redecker.

Mixed Glee

First Row — left to right: K. Parnab, J. Mantooth, S. Allen, L. Alvarez, S. Harrison, K. Flick, H. Sargent, B. Guthrie, D. Ferreira, J. LeBlock, C. Sannebeck. **Second Row:** M. Haff, L. Dacus, J. Vigil, D. Kuraisa, S. McNeil, N. Hoem, J. Lloyd, K. Waggoner, C. Bailey, A. Alverez, N. Ferreira, A. Paz, N. Wilkinson, A. DeMers. **Third Row:** N. Scudder, P. McIntire, G. Thompson, K. Vail, D. Gonzales, T. Howells, R. Maves, E. Limon, D. Bonser, R. Fussel, S. Miller, M. Wagner, C. Belveal, P. Medeiros.

First Row — left to right: J. DeMar, F. Dubanski, P. Kerns, J. Hudgel, H. Jaramillo, I. Kenyon, S. Ohlin, M. Mora, L. Wilson, M. Bradshaw, A. Ramirez, P. Hutchinson, C. Dalton, B. Boggs, N. Soito. **Second Row:** K. Marks, B. Burns, N. Granger, L. Whitman, H. Hill, A. Yowell, N. Thompson, J. Bean, L. Berry, J. Sequeira, L. Gonzalez, C. Wallace, G. Porter, J. Marin, E. Rodriguez. **Third Row:** M. Duke, F. Lough, C. Thompson, C. Allison, B. Rittenhouse, C. Hall, B. Brown, N. Stoltz, C. Staley, J. Perry, L. Primeau, C. Parrott, C. Foster, A. Zepeda, G. Santiago. **Fourth Row:** S. Nunes, S. McKiernan, N. Barendregt, B. Hindmarsh, P. Solley, P. McNeil, D. Johnson, J. Vierra, C. Kenworthy, P. Hague, J. Bullock, P. Rose, L. Holiday, S. Peel, J. Heslep, R. Kuraisa.

Girls' Glee

Hitch-hikers ??

Your not paying attention!

I crown I thee

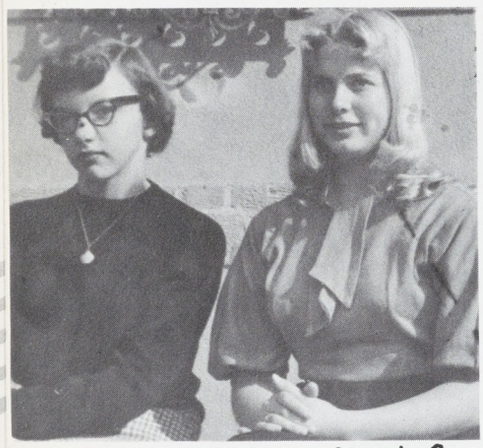

Gentleman Prefer Blonds?

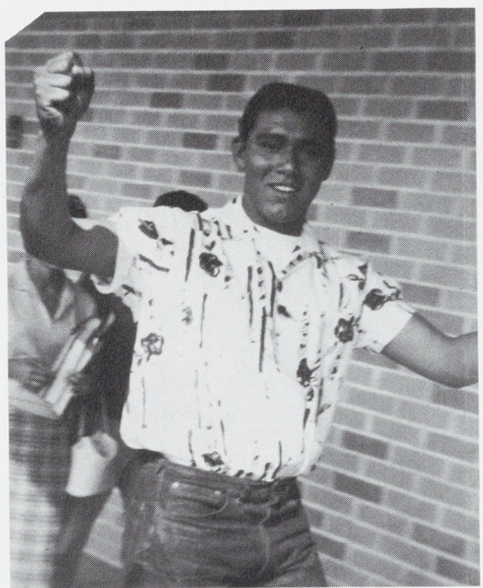

Oh that kiss!

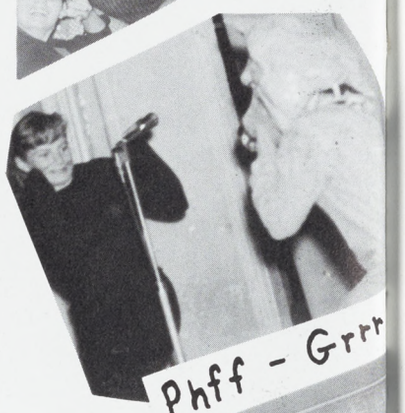

Phff - Grrr

Aw

Howdy Huskies!

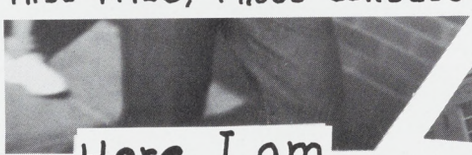

First Prize, Photo Contest

Here I am

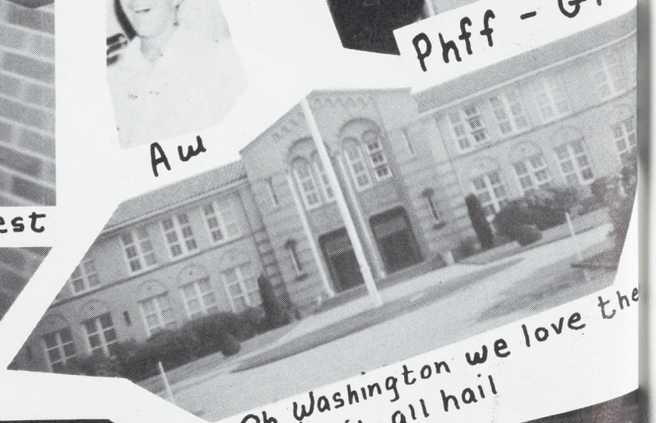

Oh Washington we love the
All hail, all hail

Masquerade (Foot)ball

Come on Puppies!

Swimming anyone?

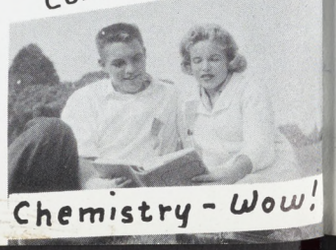

Chemistry - Wow!

One of the best known girls on the campus is Graziella Reyes from Uruaguay. She is our foreign exchange student for this school year. South America can be proud of this girl with the friendly ways and shining personality. Graziella was chosen to come to the United States for a year of study because of her high scholastic standing. She would be attending the university this year if she were in her own country. She plans to study law and enter the diplomatic service. Washington is honored to have this outstanding student who is helping to bring about better relations between this country and Latin America.

Dave Nickel became the first Washington High student to be sent to a foreign country as an exchange student. He lived most of the summer of 1958 with his adopted family in Germany, with side trips into Austria and Italy. It was a wonderful and valuable experience for a very deserving student. He returned home in time for school in September where he took over his duties as Senior Class President.

As a means of getting a degree in forestry, he expects to play football for one of our west-coast colleges. Dave is one of our outstanding school leaders and Washington High is proud of his achievements.

First Row — left to right: N. Norris, Chief Justice; M. Hernandez, Washingtonian Editor; J. Silva, Cafeteria Bookkeeper; L. Real, Girls' League President; C. Bernardo, Treasurer; B. Kaiser, Vice President. **Second Row:** C. Cipriano, Jr. Class Representative; R. Doty, Secretary; K. Hersey, Assistant Treasurer; L. Cunha, Senior Representative; J. Andrade, President; R. Roe, Hatchett Editor; D. Wood, Head Yell Leader.

Student Council

Bustling with activity, the Executive Branch of Student Council has undertaken many important tasks this year. Among these were revising the W. U. H. S. Constitution and rewriting the Student Handbook.

In December of 1958 Washington hosted the annual Convention for the California Association of Student Councils. They also attended conventions at San Jose and Camden.

Student Court

First Row — left to right: T. Logan, B. Caddy. **Second Row:** N. Norris, V. Lauchert, S. Reeves.

Representative Assembly

The following students are members of the Representative Assembly: S. Phillips, D. Franco, P. Carpenter, G. Hudson, C. Onstead, D. Calhoun, B. Caddy, D. Nickel, B. Clark, M. Mora, C. Anderson, D. Brown, E. Frei, J. Zarrick, J. Mellow, C. Stanley, R. Valdez, B. Eledge, D. Knowles, M. Daniels, B. Harvey, H. Trelevan, B. Fereira, J. Carnes, K. Parnala, D. Adavis, R. Winkel, P. Souza, R. Ferreria, E. Hernandez, D. Croop, M. Gerdin, A. Plant, J. Boia, S. Scardigli, I. Riley, K. Ferra, F. Graham, A. St. Julian, T. Ramirez, M. Romero, K. Gregory, O. Morend, R. Brontley, D. Rominguez, J. Pacheco, J. Tomberg, J. Logan, L. DeVall, B. Elsworth, R. Schirnmacher, P. Reichmuth, E. Lopez, K. Onstead, L. Berry, L. Lemas, F. Ivory, B. Briant, S. Reeves, G. Kalino, S. Johnson, D. King, J. Gordon, J. Curry, J. Pierson, P. Bailey, B. Broger, S. Chiarello, P. Pennington, V. Lauchert, P. Miller, E. Clement, D. Cahill, B. Lackstrom, T. Logan, C. Traina, S. Gossard, S. McNeil, A. Benavidez, C. Gregory, D. King, V. Pence, G. Mello, R. Dunlap, N. Amaral, G. Boggs, D. Crawford, W. Rodrigues, S. Bernardo, J. Graham, S. Meur, S. Alberts, D. Odom, L. Crockett, J. Chrysler, L. Jones, B. Kaiser.

D.A.R. AWARD WINNER

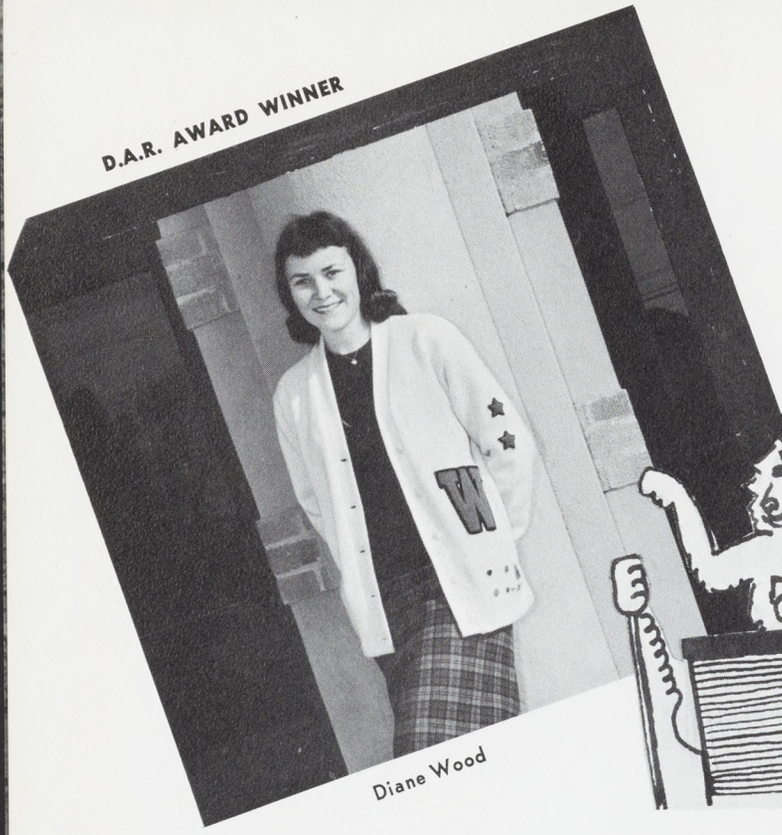

Diane Wood

LIONS' CLUB WINNERS

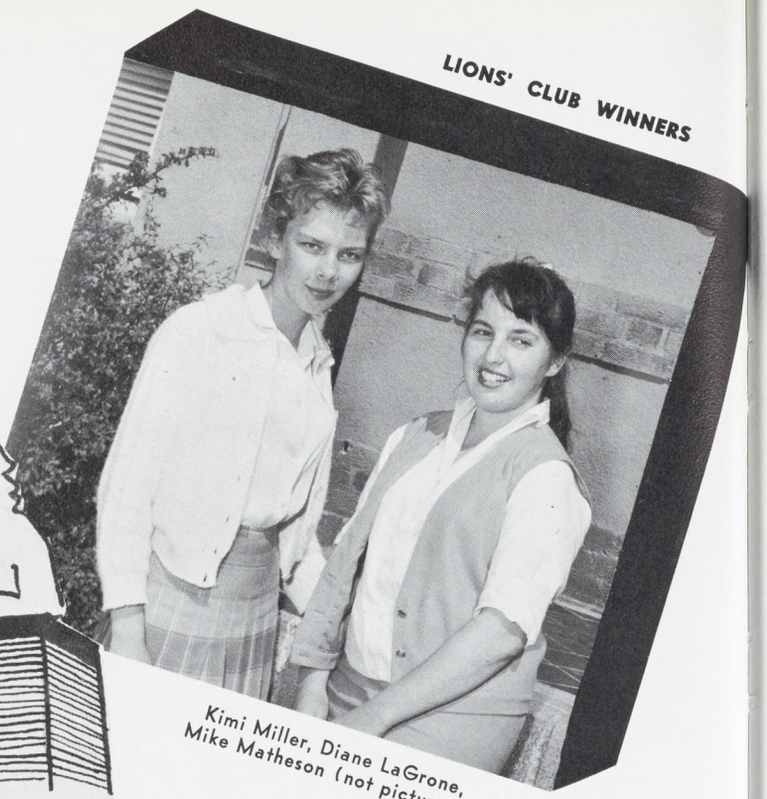

Kimi Miller, Diane LaGrone, Mike Matheson (not pictured).

NATIVE SONS' WINNERS
Kimi Miller, Judy Pierson

BANK OF AMERICA AWARDS. First Row — left to right: Pat Carpenter, Nancy Norris, Nancy Thornburg, Linda Tomlinson. **Second Row:** Kathy Swoda, Joe Andrade, Jules Moritz, Jan Sorenson, Sue Bowker.

BOYS' STATE

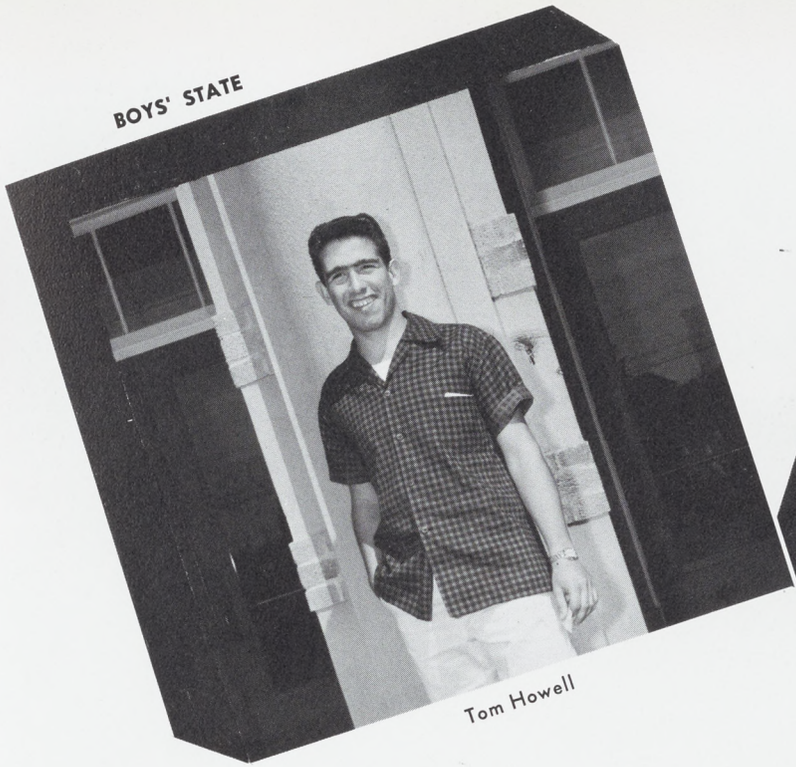

Tom Howell

GIRLS' STATE

Judy Pierson

C. S. F.

First Row — left to right: S. Chiarello, D. Rose, A. Marks, E. Marchant, R. Doty, L. Moughan, J. Phippen, L. Tomlinson, B. Kaiser, J. Pierson, C. Pereira. **Second Row:** L. Forsyth, S. Taylor, M. Naud, K. Swoda, M. Hernandez, B. Lackstrom, K. Miller, E. Jensch, S. Murdock, C. Hay, C. DiGuilio. **Third Row:** L. Willmore, F. Souza, R. Luna, J. Andrade, J. Moritz, R. Nobles, C. Rodes, J. Hargis, R. Gilbert, J. Damas.

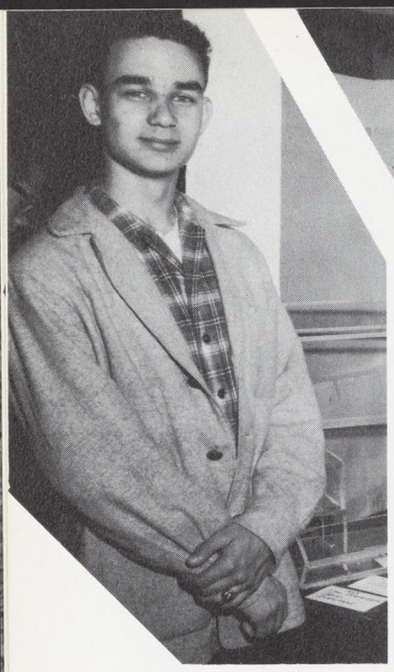

Igor Skaredoff

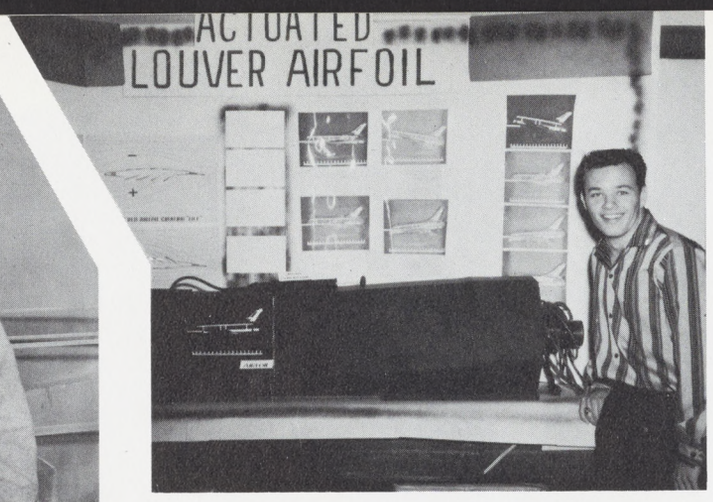

Kurt Vieglemann

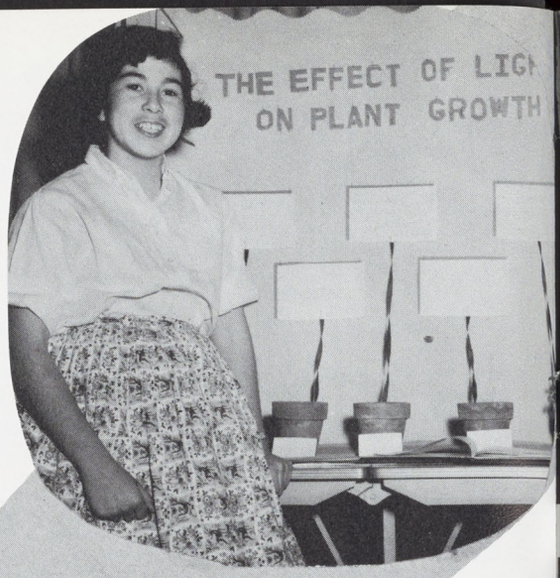

Eileen Ramos.
Sophomore Winner

John Washburn, Junior Winner

Science

Photo Club

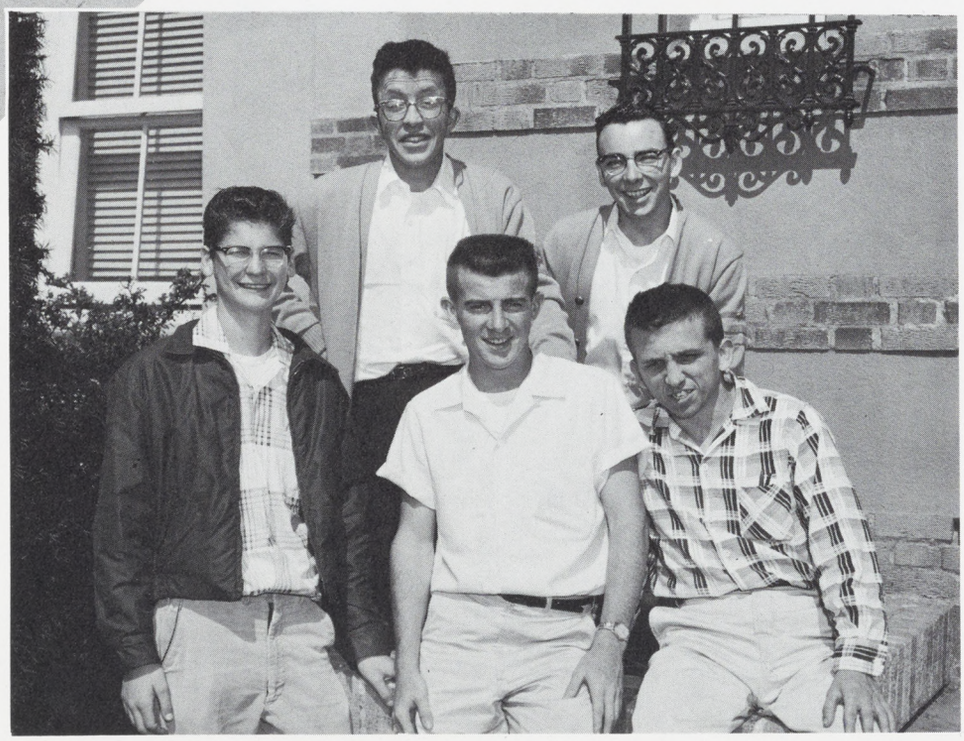

First Row — left to right: D. George, A. Mercer, B. Dent. **Second Row:** R. Kelley, A. Silva.

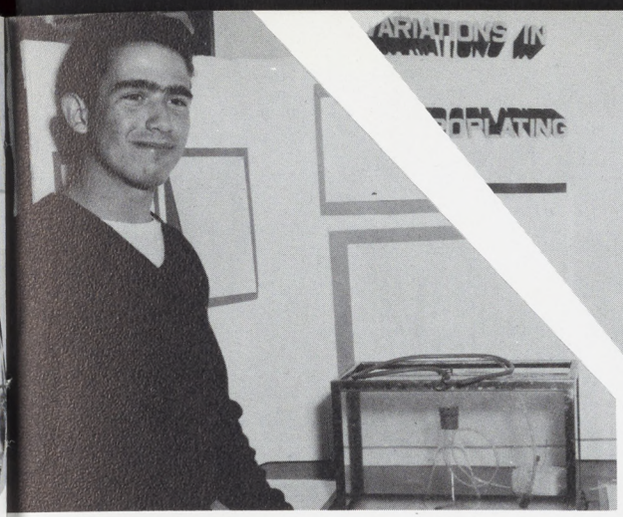

Joe Andrade,
Senior Winner

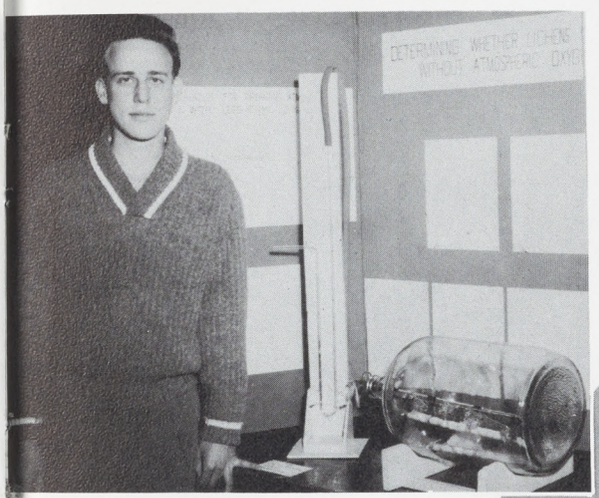

Tom Howell, Junior Winner
Jules, Moritz, Senior Winner

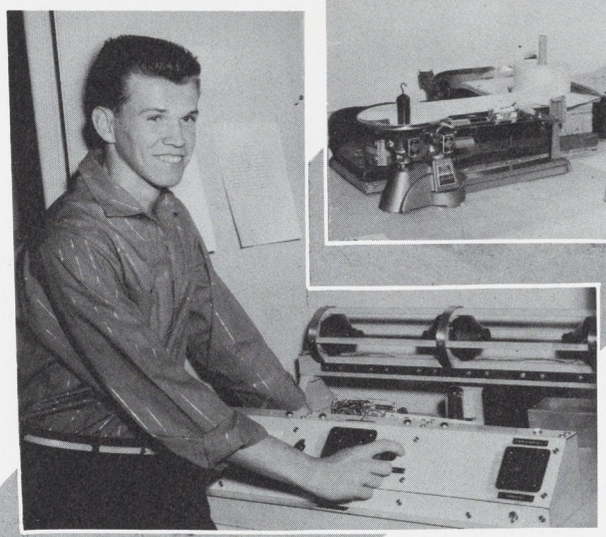

Larry Willmore, Frosh Winner
Jerry Olds, Junior Winner

Fair

Science Club

Front Row — left to right: S. Murdock, L. Dent.
Second Row: B. Dent, J. Olds, L. Willmore, B. Callander.

The Annual Staff sincerely hopes this has been a wonderful year for you.

We have tried to present a pictorial record of this school year, stressing originality in photography and informality in the copy.

He hope this book will bring you many fond memories of the year 1958-1959.

ANNUAL STAFF

Marlene Hernandez . . . . . Editor
Kathy Walker . . . Assistant Editor
Bobbie Kaiser . . . . . Art Editor
Robert Kelly,
Alwyn Silva . . . Photographers

Staff: Jan Sorenson, Doris Fields, Marilynne Watts, Carol Hutchinson, Carol Gregory, Carolyn Weed, Paulin Dingacci, Pat Perry, Sandy Shootkevich, Raleigh Riggs.

Not Pictured: Lillian Armstrong, Janice Lewis, Betty Dunlap, Jill Kettman, Shirley Barksdale, Nancy Ullman, Robin Berryman.

First Row — left to right: B. Evans, C. Hutchinton, H. Castenada, D. La Grone, J. Wolfe, Assistant Editor; M. Watts. **Second Row:** R. Corey, R. Row, Editor; R. Bishop, V. Harlow, Cartoonist; M. Bettencourt, R. Kelly, Photographer; K. Brown, Business Manager, R. Amaral.

Hatchet

The Hatchet Staff is composed of students who have completed the Journalism I course and who are selected by Hatchet Staff advisor, Mr. Collins.

Journalism I is a class concerned only with developing the journalistic style of writing. The Hatchett Staff applies these methods in issues of The Hatchet.

The publication, The Hatchet, is the result of co-operation between the print shop and the Hatchet Staff. The Hatchet not only gives these classes an opportunity to further their skills, but serves nicely as a student service.

With the addition of the new press in the print shop, the size and shape of The Hatchet, a bi-weekly, has been radically changed. This year's Hatchet is approximately one-half the size of the previous editions and boast a newly styled nameplate.

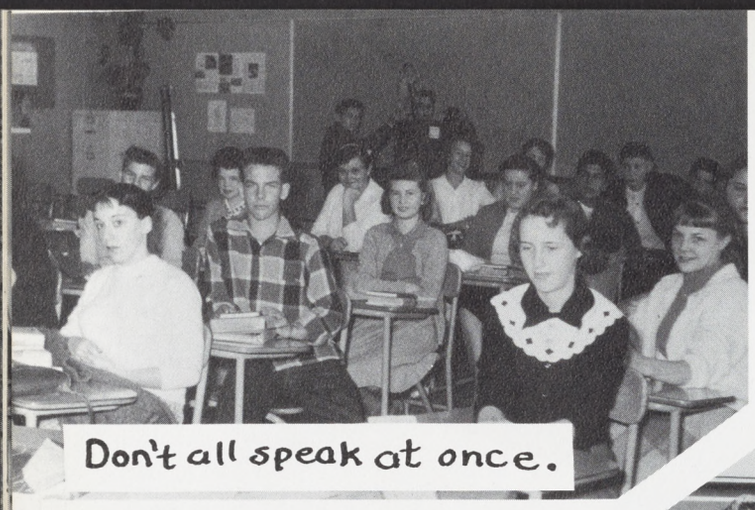

Don't all speak at once.

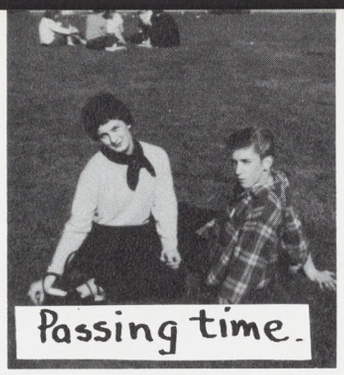

Passing time.

When was the Jail Break!

Look at that form!

What day did you say it was—Thursday?

"Judy"

Barrel of Fun

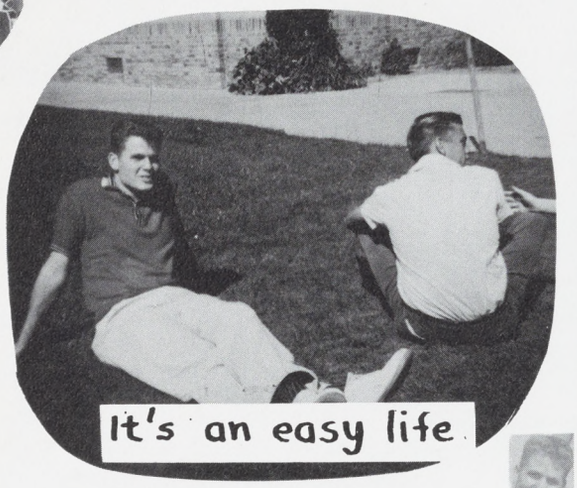

It's an easy life

Romeo, where art thou?

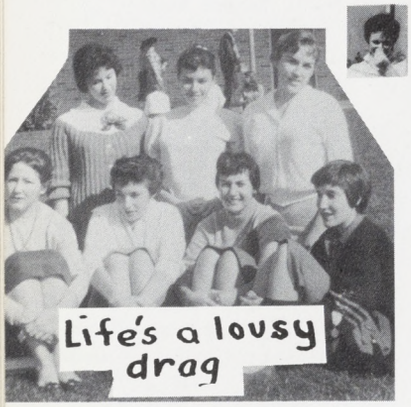

Life's a lousy drag

The Restless years.

Big man YESTERDAY

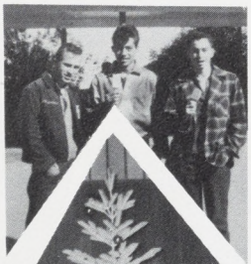

CENSORED!!

Look mom- No Cavities

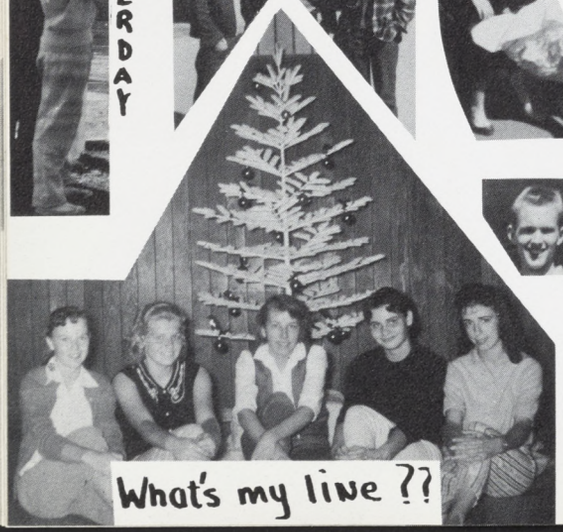

What's my line ??

FRENCH CLUB — First Row: (left to right) M. Ortegon, P. Chan, G. Contreras, K. Kramer, V. Schab, A. Potter, S. Gallick, C. Smart, S. Larson, M. Lewis, M. Grant, R. Doty, M. Kaska, H. Carmichael. **Second Row:** L. Beaupre, P. Tong, M. Barbee, H. Hyman, P. Quam, M. Bean, S. Strauel, S. Dawes, J. Turner, M. Scott, B. Musick, J. Close, C. Burgess, K. Turner, G. Reyes. **Third Row:** L. Kelly, R. Tingey, K. Swoda, J. Lynn, K. Dunn, C. Sawyers, D. Reynolds, A. Grant, J. Parson, S. McKee, N. Jankowski, B. Fensen, G. Locklin, J. Collier.

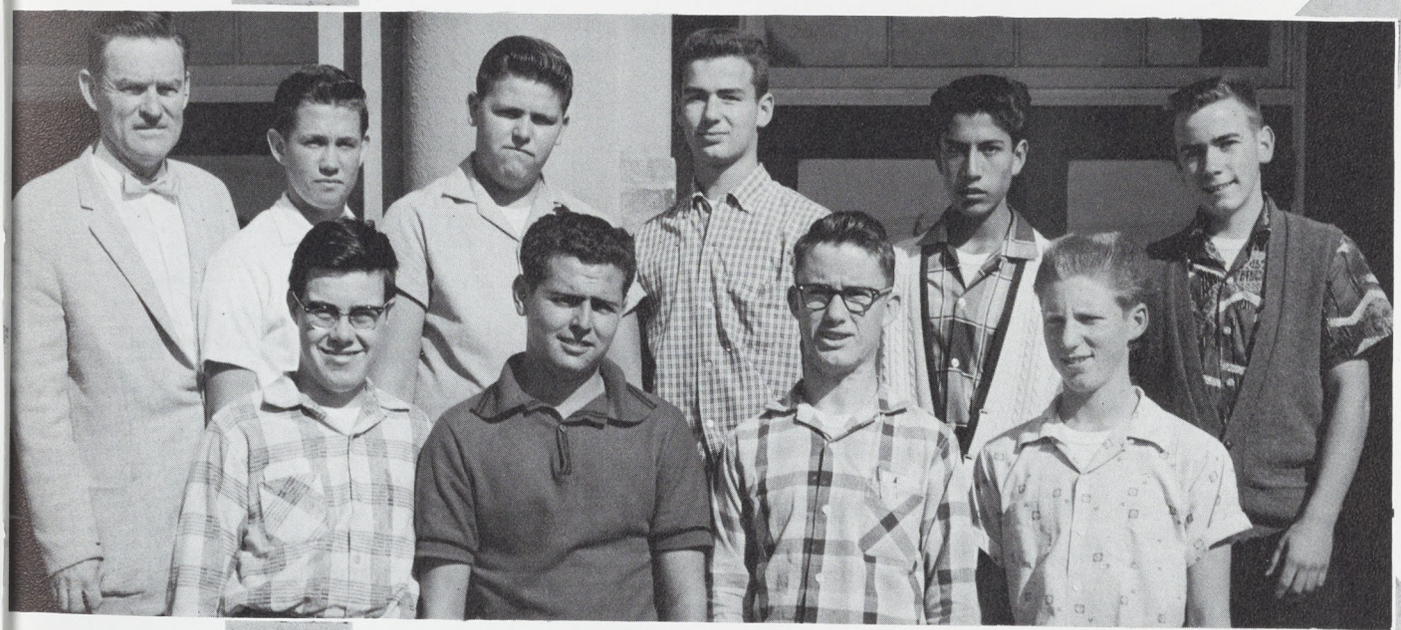

RADIO CLUB — First Row: (left to right) F. Lester, G. Medeiros K6SWQ; J. Washburn, D. Tingey K6BFQ. **Second Row:** Mr. Fulmore, Advisor, J. Heller, K6RYZ; P. Pollard, W6YOE; K. Meyer, K6JLR; T. Ramirez, N. Jankowski.

PENMEN — First Row: (left to right) Mrs. Little, Advisor, A. Ugale, T. Bond, L. Agrens, H. Castenada, R. Valenzuela, C. Strelo, N. Pender, C. Brenlee, P. Pennington, M. Watts, J. Chrysler. **Second Row:** V. Harlow, R. Roe, J. Stairwalt, J. Carlson, S. Sells, S. Wandell, C. Olson, L. Armstrong, R. Kelly, K. Brown, M. Bettencourt, B. Kelly.

First Row: (left to right) L. Faria, M. Margolis, G. Cheng, A. Avelias, S. Martin, N. Haas, S. Wells, D. Avila, S. Bernardo, P. Pennington, M. Contreras, D. Bachman, M. Costa, J. Ludemann. **Second Row:** N. Pender, J. Curry, E. Clement, J. McDermott, A. Corchero, C. Swoda, J. Williams, B. Belshaw, M. Warden, J. Walker, L. Brandt, B. Colburn, C. Triana, C. Kato, M. Watts.

Los Hispanos

Key Club

First Row: (left to right) R. Corey, K. Viegelmann, R. Penzotti, R. Roe, D. Fritch, R. Riggs, R. Bishop. **Second Row:** M. Bettencourt, M. Warden, J. Walker, B. Clark, R. Michelsen, P. Merrill, T. Logan, J. Youd.

Excaliber Club

First Row — left to right: J. McCarthy, L. Cunha, R. Schirrmacher, B. Renia, J. Azevedo, D. Erington.
Second Row: S. Salzman, R. Guardanapo, S. Barnett, B. Nickel, D. Nickel, M. Nordvick, F. Richmoth.

Orators Club

First Row — left to right: G. Daniels, L. Costa, N. Amaral, C. Viada, B. Ellege, K. Nolte, J. Lewis, E. Jeremy, M. Lewis, B. Aldridge, D. Dutra. **Second Row:** M. Bettencourt, K. Brown, D. Pickl, F. Graham, K. Miller, C. Armstrong, W. Maloney, S. Stioeul, M. Scott, C. DiGiulio, E. Lobato.

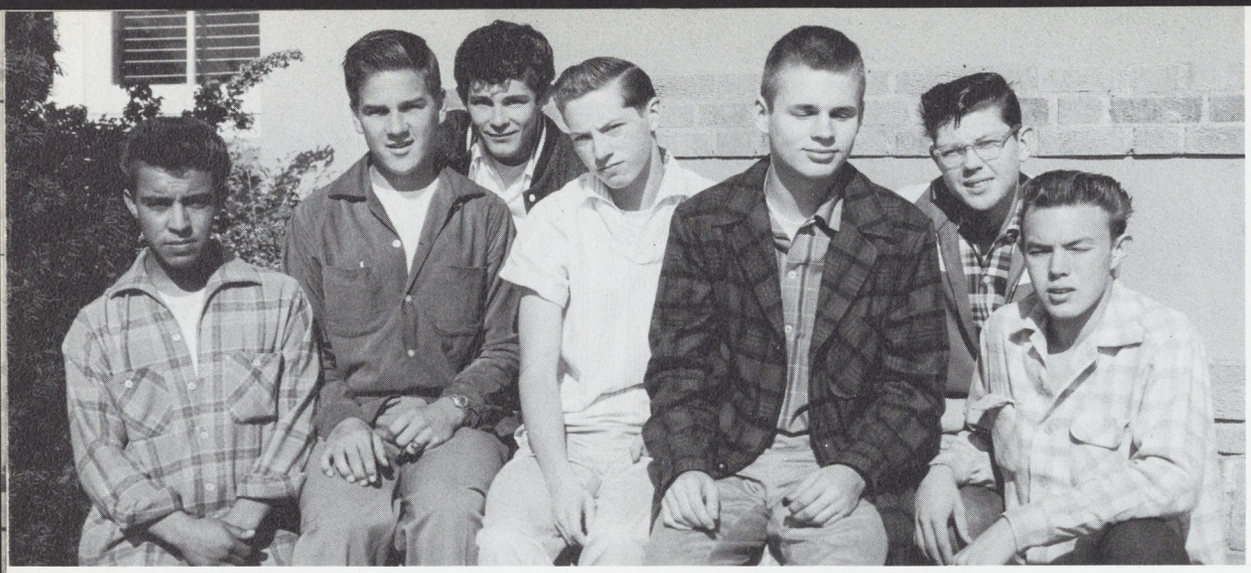

INDUSTRIAL ARTS CLUB — A. Vasquez, B. Kaska, D. Gallet, L. Glenn, C. Raube, D. Cooney, J. Doak.

C.S.F. FALL SEMESTER — First Row: S. Chiarello, D. Rose, P. Tong, L. Halter, N. Norris, J. Phippen, B. Kaiser, J. Peirson, L. Avila, S. Wells. **Second Row:** C. Nunes, E. Shikano, M. Rowlet, M. Nodd, S. Murdock, D. Cahill, L. Tomlinson, R. Doty, G. Serna, J. Voorhees, L. Taylor. **Third Row:** J. Gallick, S. Taylor, M. Hernandez, B. Lackstrom, J. Green, J. Andrade, G. McSwain, K. Swoda, J. Close, H. Elson, B. Colburn, E. Jensch, L. Forsythe.

HI WINDERS — First Row: R. Robbins, B. Nelson, M. Keeney, B. Harvey.
Second Row: Mr. Eichner, Adviser; B. Hird, K. Nichol, D. Bowen, D. MacIntosh.

SENIOR COMMERCIAL CLUB — First Row: D. Ornellas, E. Masuda, J. Sekigahama, B. Lucas, D. Rose, M. Davilla, R. Brannon, J. Silva, D. Cahill, N. DeValle, A. Matsumoto, B. Bigby. **Second Row:** D. Sacramento, J. Ruskofsky, S. Franco, M. Ortegon, C Gran, S. Miller, C. Bernardo, M. Williams, E. Bettencourt, L. Berry, M. Costa, Mrs. Henderson, Advisor.

JUNIOR COMMERCIAL CLUB — First Row: J. Cunha, D. Morales, J. Fragus, G. Carpenter, V. Jones, C. Wallace, V. Lauchert, V. Pence, J. Burke, K. Flick, P. Gomes, J. Miletz, L. Souza, C. Sanchez, B. Fereira, C. Cipriana. **Second Row:** R. Fazio, F. McClenathan, P. Garner, M. Rodrigues, N. Blackburn, B. Caddy, R. Valenzuela, P. Meier, C. Davidson, D. Rodrigues, J. Bettencourt, B. Blackmore, M. Keilmann, A. Marks, F. Alvarado, L. Avilla, C. Waggoner. **Third Row:** M. Rowlett, S. Pavon, D. Amaral, E. Clement, E. Shicano, T. Alvarez, N. Shelburne, B. Cater, M. Sprogis, B. King, H. Treleaven, L. Martin, B. Schmitto, L. Cartwright, J. Cowan, B. Lowe, E. Diosdado, S. Gallo. **Fourth Row:** E. De Lao, R. Mendoza, V. Anderson, J. Pugh, J. Nickels, V. Baker, R. South, D. Schneider, J. Manzer, D. Froines, V. Gwinn, E. Jensch, J. Stapleton, C. Nunes, P. Pennington, D. Capresecca, K. Best.

CHESS CLUB — First Row: D. Vierra, H. Cannon, B. Rupp, F. Lester, J. Hoffman, J. Smyth. **Second Row:** J. Greene, J. Thayer, K. McCort, M. Morgan, B. Wallace, R. Grueneich.

Girls' League Council

First Row — left to right: JoAnne Chrysler, Shirley Myers, Linda Finley, Linda Real, Maxine Williams. **Second Row:** JoAnne Fisci, Diane LaGrone.

J. S. C. Officers

Albina Cerruti, Stan Kalino, Steve Barnett, Anna May Rose.

First Row — left to right: J. Chrysler, M. Margolis, L. Forsythe, L. Halter, N. Norris, D. Caprasecca, V. Pence, P. Pennington, K. Walker. **Second Row:** J. Pierson, P. Lesh, J. Cammack, P. Zawadski, S. McNeil, S. Wells, N. Haas, H. Treleaven, A. Poier, D. Rodriguez, J. Morrow. **Third Row:** H. Haymn, S. Strauel, B. Caddy, E. Clement, W. Maloney, F. Souza, R. Roe, G. McSwain, J. Andrade, R. Grueneich, S. Meyers, K. Miller, R. Valenzuela, J. Cloves.

Junior Statesmen

Seated: Paul Orsetti, Tom Logan. **Standing:** Bob Harvey, James Tipton, Mike Overacker.

Ron Oliveira, Mike Overacker and Leroy Salter with champion rams and ewes. Grown by Overacker at County Fair.

Bob Preszler with his First Place steer at County Fair.

Paul Orsetti

Leroy Salter, Mike Overacker and Glenn Andrade. Showing class of Hampshire Rams.

Kneeling: Mr. Raap, Adviser and Mr. Mosbarger, Adviser. **Front Row:** (left to right) R. Bowers, P. Coit, J. Najera, S. Phillips, A. Harvey, L. Salter, L. Homen, P. Orsetti, T. Logan, B. Harvey J. Tipton, R. Oliveira, B. Pimentel, R. Smith, R. Dias, B. Fowler, D. Lyons, G. Andrade, D. Stewart, J. McKiernan, C. Reynolds. **Second Row:** A. Lemas, Gary Morton, L. Wahler, B. Freitas, C. Farr, H. Escobar, T. Pimentel, J. Quadros, R. Valenzuela, D. Perry, D. Dodd, B. Davis, J. Soito, N. Morris, R. Jensen, C. Seavey, E. Agundez, J. Beveridge. **Third Row:** M. Bean, C. Schafer, M. Coit, R. Haig, J. Davis, D. Rohde, B. Preszler, M. Overacker, W. White, M. Sullivan, C. Silva, M. Yocam, P. Sauceda, J. Perry, P. Copeland, J. Bailey, W. Pierce, C. Travino. **Fourth Row:** D. Oliveira, J. Scarantino, D. Robertss, M. Wiles, R. Souza, J. Ludemann, S. Smith, B. Knox, J. Gemeiner, G. Moore, D. Mackintosh, J. McElroy, D. Gallet, R. Williams, M. Carter, G. Danley, B. Carey, L. Lemas, R. Freitas.

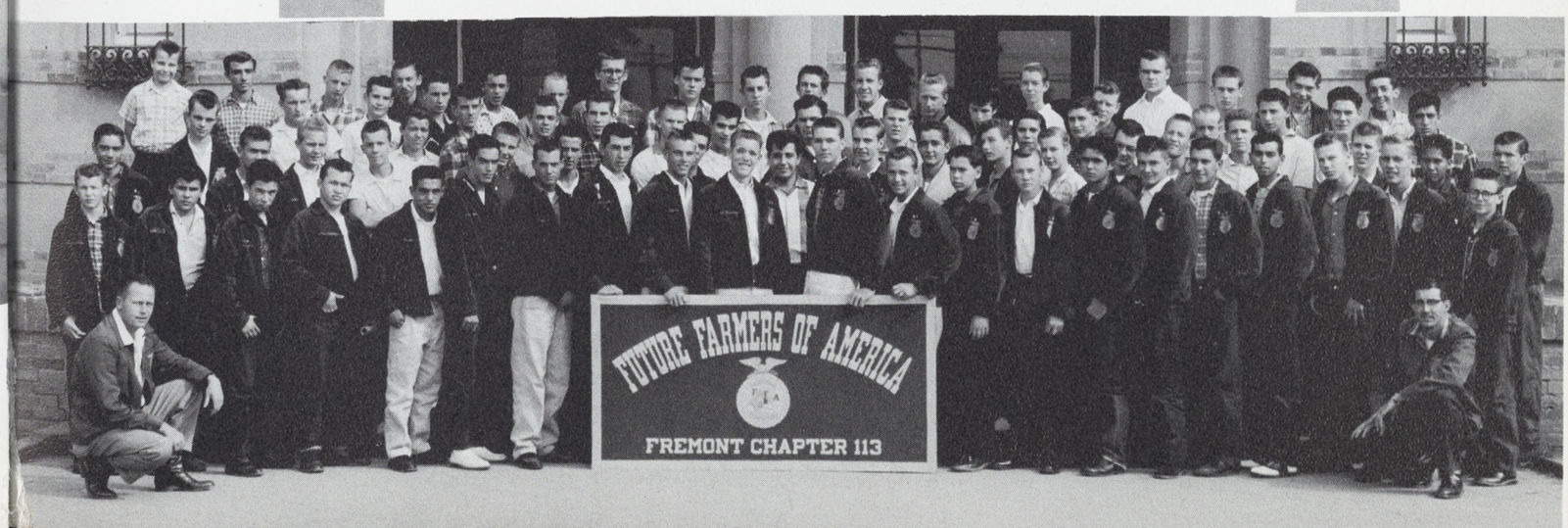

First Row: (left to right) L. Hughes, L. Ahrens, J. Brooks, V. Lauchert, L. Taylor, D. Bachman, J. Burleson, S. Croop, P. Miller, P. Carpenter, K. Arnold, A Stagg, L. Crockett. **Second Row:** S. Murdock, S. Larsen, N. Thornburg, S. Bernardo, J. Preston, B. Kaiser, S. Wells, K. Nolte, S. Scardigli, J. Curry, J. Martin, E. Rodriguiz, N. Newgard, P. Pennington, E. Goosen, J. Pierson. **Third Row:** Mr. Brown, advisor, P. Barks, L. Finley, J. Sorenson, B. Lackstrom, M. Dean, K. Brown, Salzman, J. Psuik, J. Stiarwalt, J. Borrowman, S. Johnson, D. Fields, R. South, B. Caddy, M. Nodd.

Drama Club

Make-Up Committee

First Row: (left to right) L. Cartwright, P. Lesh, J. Preston, M. Williams, S. Coop.
Second Row: S. Murdock, J. Turner, C Pennington, M. Johnson, E. Bettencourt.

First Row — left to right: M. Rodrigues, D. Croop, V. Pense, R. Valenzuela, B. Caddy, S. Dawes, J. Calhoun, E. Miller. **Second Row:** P. Chan, S. Meier, S. Martin, S. Bernardo, N. Staltz, K. Nolte, N. Amaral, B. Carpenter. **Third Row:** N. Vail, J. Paul, R. Lesinchinskey, S. Silva, P. Newman, S. Barks, P. Barks, A. Yowell, B. Swass.

Costume Committee

Stage Crew

First Row — left to right: M. Webb, A. Knox, R. Guardnapo, L. Brandt, A. Ruskofsky, K. Miller, R. Bishop. **Second Row:** P. Christian, R. Spence, A. Villalobos, R. Souza, S. Hoskey, B. Peton. **Not Pictured:** S. Phillips.

A Christmas Carol

by Charles Dickens

The Christmas Show this year was entitled "A Christmas Carol." Mr. Brown was the faculty director, and Jan Sorenson was the student director. The cast was as follows:

CAST OF CHARACTERS

Ebenezer Scrooge	Joe Psuik
Bob Cratchit	Larry Cunha
Fred	Mike Dean
1st Gentleman	Ken Brown
2nd Gentleman	Ron Roe
Marley	Curt Hodgkins
Ghost of Christmas "Past"	Janet Borrowman
Ghost of Christmas "Present"	Linda Finlay
Ghost of Christmas Yet to Come	Nancy Newgard
Scrooge, As a boy	Doug Vierra
Fan, His sister	Norma Horner
Scrooge, As a young man	Wade Skinner
Belle	Alice Shaw
Mrs Cratchit	Elaine Miller
Martha Cratchit	Linda Taylor
Bonnie Cratchit	Kathy Nolte
Robbie Cratchit	Lyn Hughes
Tiny Tim	Dick Anthony
1st Man	Stan Salzman
2nd Man	Pat Christian
Mrs. Dilber	Barbara Lackstrom
Old Joe	Robie Kelly
Maid	Dorothy Bachman
Lamplighter	Igor Skaredoff
Newsboy	Manuel Bettencourt
Boy in street	Gerald Jenkins
Passersby	Pat Carpenter, Joan Brooks
Urchins	Gereon Rios, Bill Walker, Joann Chrysler, Suan Perreira, Leslie Ahrens
Ghosts	Pat Miller, Rose Marie South, Sonja Dawes, JudyPierson, Pat Prior, Rita Valenzuela, Valerie Lauchert, Jean Brooks, Susan Croop, Bobbie Kaiser, Susan Wells.

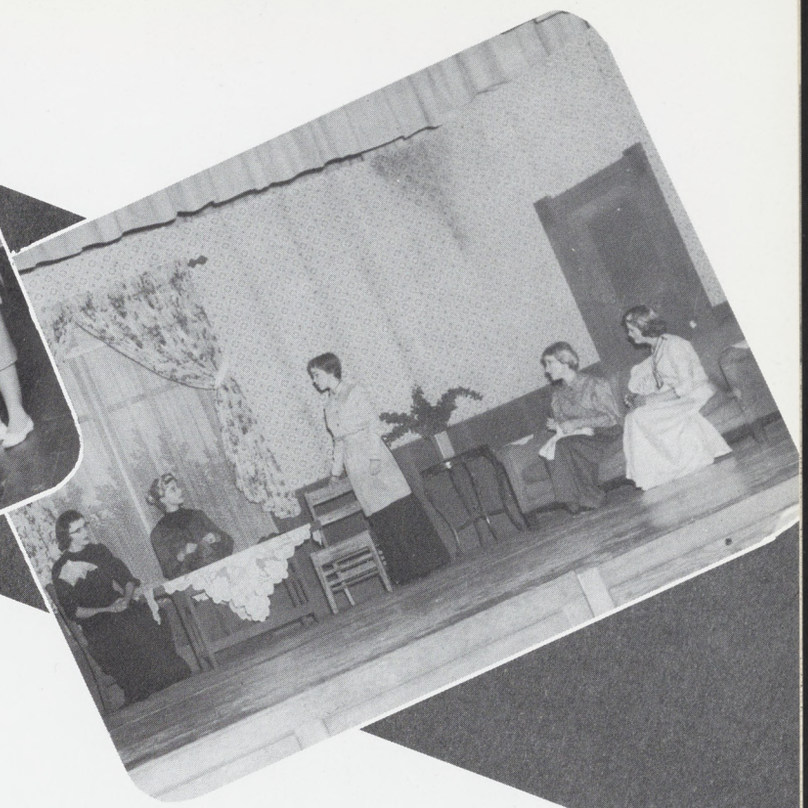

Senior Play

This year's Senior Play, "Bull in a China Shop," by C. B. Clifford, was a huge success.

The play is all about six little old ladies and their infatuation with a handsome Irish detective.

The play was directed by Mr. Brown and the student director was Jean Brooks.

THE CAST

Dennis O'Finn	Kurt Viegelmann
Hildegarde	Lynn Halter
Amantha	Jan Sorenson
Birdie	Sharon Reeves
Lucy	Joan Brooks
Nettie	Bobbie Kaiser
Elizabeth	Claudia Crockett
Jane Rodgers	Peggy Flindt
Kramer	Larry Cunha
Johnson	Ken Brown
Stretcher Bearer one	Igor Skaredoff
Stretcher Bearer two	Joe Allen

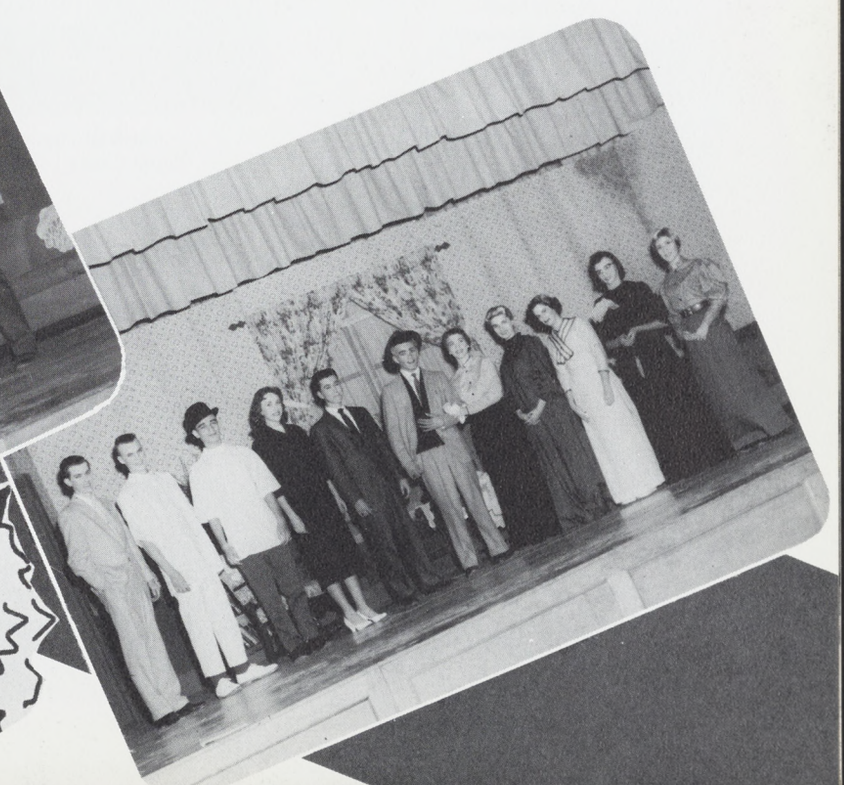

Talent

Claudia Crockett
Mistress of Ceremonies

Lynn Halter
Mistress of Ceremonies

Nancy Noon
Jan McLean
Nancy Thornburg
Susan Snyder

Nancy Thornburg
Minnie Ortegon

Ron Roe
Susan Croop

Evelyn Sanchez
Doris Fields
Pat Carpenter
Ken Brown

Nancy Noon
Frances Graham

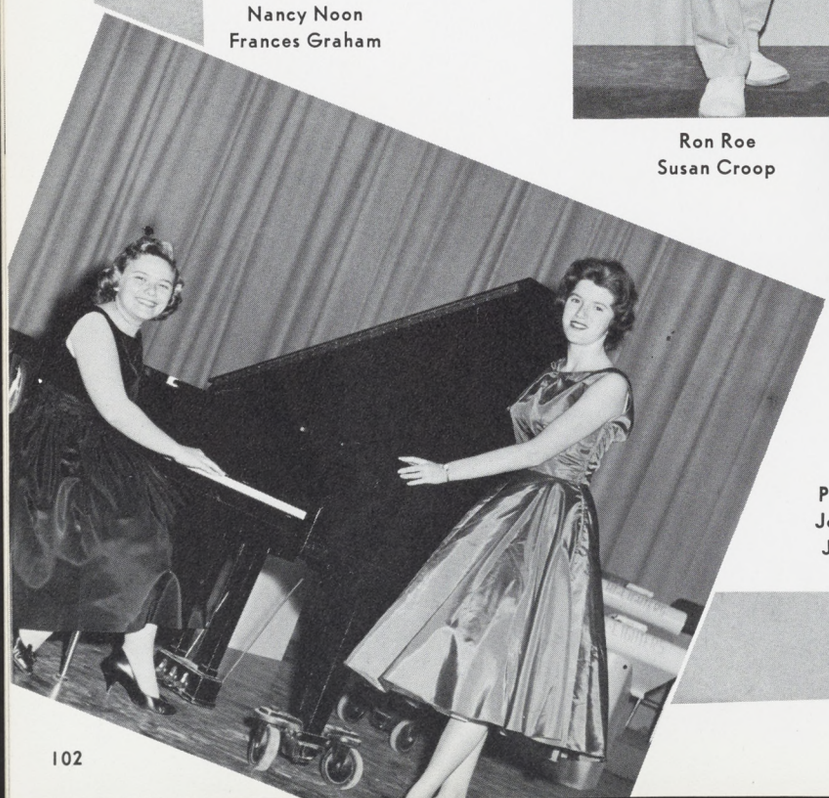

Pat Christian
Joyce Coehlo
Jack Osuna

Show

Rita Brannon
Sharon Steinbeck
Judy Ruskofsky
Elsebeth Olsen

Susan Taylor

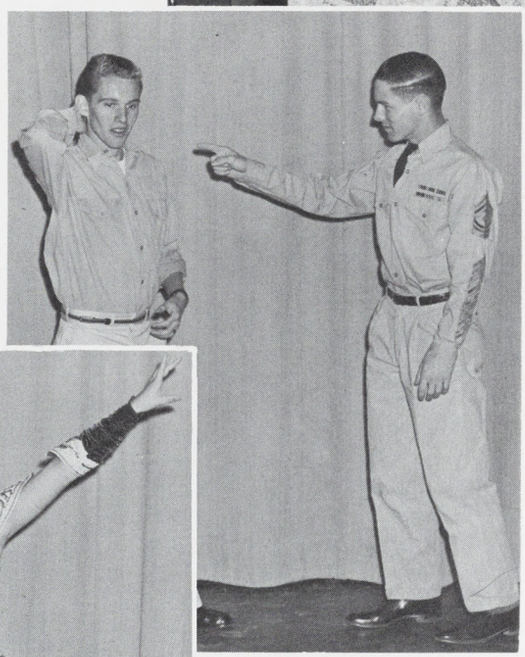

Mike Dean
Larry Kimball

Joe Bean
Sharon Reeves
Jack Osuna

Glenelle Evans

Pat Pennington
Sonja Dawes
Jerry Curry

Jane Furbee
Doretta Hawkins

Kiss Me Kate

The first musical production in Washington High's history was presented to the public on May 20 and 21. Joe Roberts was faculty director. As the annual had to go to press early, pictures were taken in rehearsal clothes. All signs point to a colossal production.

Sue Croop, Barry Maurer

Right: Steve Barnett, Nancy Thornburg

Jan Sorenson and Bobbie Kaiser, Student Directors

1958
Champs

Ed
Eddie

Grady

Ben

Joe
Harold

Jim
Stan

Dave
Jim

Bob

Varsity Football

Co-Captains: Steve Barnett and Dave Nickel.

This year Washington was very honored to have occupied eight out of twenty-two positions on the ESCVAL honor teams. Outstanding lineman of the year for the league was Dave Nickel. Bob Hidalgo was selected as outstanding halfback along with Bob Berry of Willow Glen. Included in the first offensive team were Grady Hudson, Stan Kalino, Steve Barnett, Dave Nickel and Bob Hidalgo. John Quaid, Jim McCammon and Dave Hawkins were among the first defensive team.

Co-captains of this year's championship team were Dave Nickel and Steve Barnett; the only two players to be chosen All-Valley for two successive years.

Jim Marin, playing in true Marin spirit, was a valuable safety man who saved Washington many times. In his first year of varsity, Bob Guardanapo proved to be a very important first string offensive player. The running and passing of one of Washington's best quarterbacks, Bob Hidalgo, was over half of the total W. U. H. S. offense. Ed Logan, a key runner with an average of over five yards per carry, constantly kept the fans on the edge of their seats. A great all-around football player was none other than Dave Hawkins. He made some tremendous runs, received key passes, and blocked like a demon.

Ben Underwood, Joe Allen, Mack Smith, Al Roberts, and Bill Hughes plus the remainder of the team made the '58 Huskies the best varsity team W. U. H. S. has seen in many, many years.

Front Row — left to right: A. Roberts, B. Guardanapo, B. Hughes, M. Smith, J. Quaid.
Back Row: T. Howells, D. Geren.

COACHES

Left to Right: Mr. Goularte, Mr. Walsh, Mr. Wacholz, Mr. King.

SCORES

Washington	12	San Lorenzo	0
Washington	20	Fremont	7
Washington	25	Willow Glen	13
Washington	45	Samuel Ayer	9
Washington	2	James Lick	9
Washington	7	Los Gatos	6
Washington	24	Andrew Hill	7
Washington	13	San Jose	0
Washington	19	Lincoln	12

The Washington Huskies have won their first championship in exactly ten years. After many disastrous seasons the Huskies have zoomed up to become the fifth rated team in all of Northern California.

The Huskies offense broke the existing school record by more than twenty yards per game. Although these champions were not the highest scoring team in the league, they scored when it counted.

Washington foes were held in an amazingly small seventy yards per contest. Only one opponent, Lincoln, was able to pierce the great Huskie pass defense with any success whatsoever.

In reviewing our season, if any one word could summerize it, that word would be determination. Time and time again the Huskies came from behind to win or halt the opponent in crucial situations. Tremendous effort on the part of every man brought hard fought for victories in eight of nine contests. Huskie opponents were ruined, and in many cases, demoralized by the greatest defensive team the S. C. V. A. L. has seen in some time. Congratulations Coach Walsh!

First Row — left to right: B. Hughes, B. Hidalgo, J. Marin, D. Odom, J. Wood, J. Graham, E. Logan, R. Corey, T. Howells, D. Hawkins. **Second Row:** G. Hudson, B. Underwood, A. Allen, P. Meekins, J. Moody, J. Allen, S. Barnett, J. McCammon, M. Sweeney, R. Guardanapo, J. Quaid. **Third Row:** Coach King, Coach Wacholz, S. Kalino, E. Limon, D. Geren, J. Briar, D. Nickel, J. Brown, A. Roberts, E. Campbell, M. Smith, Coach Walsh.

First Row: T. Pedro, T. Chrzan, L. Triana, J. Maxey, S. Barnett. **Second Row:** Coach Stelle, Coach Stratigopoulos, Coach Riley, Coach Tierney, and Coach Colombo.

"B" Football

The W. U. H. S. "B" football season was a successful one; a tremendous comeback was made after a mediocre start. The puppies finished second in the S. C. V. A. L. race. After losing their first three games and tieing the fourth the B's came back strong winning four out of the next five. The only loss here came at the hands of the strong Tennyson Varsity.

SCORES

Washington	0	San Lorenzo	6
Washington	0	Fremont	13
Washington	7	Willow Glen	13
Washington	6	James Lick	6
Washington	50	Samuel Ayer	0
Washington	6	Tennysan	13
Washington	19	Andrew Hill	0
Washington	42	San Jose	13
Washington	13	Lincoln	0

First Row — left to right: L. Lemas, L. Young, J. Monte de Rey, A. Rodrigues, G. Johnson, T. Ross, C. Marin, A. Melina, A. Harvey, J. Pacheco, J. Oliveria, R. Pappas, B. Maurer. **Second Row:** M. Ford, C. Colburn, M. Winkle, S. Gossard, M. Seoane, D. Geer, S. Rodarte, W. Bradley, R. Oliveria, G. Baptista, K. Lyons, L. Peters. V. Ronoa. **Third Row:** J. Vantine, C. Whittler, R. Rebello, D. Wolfsmith, D. Garcia, G. Kalino, M. Blout, D. Hillman, R. Seoane, D. Duffy, J. Chaine, T. Riley, R. Amaral.

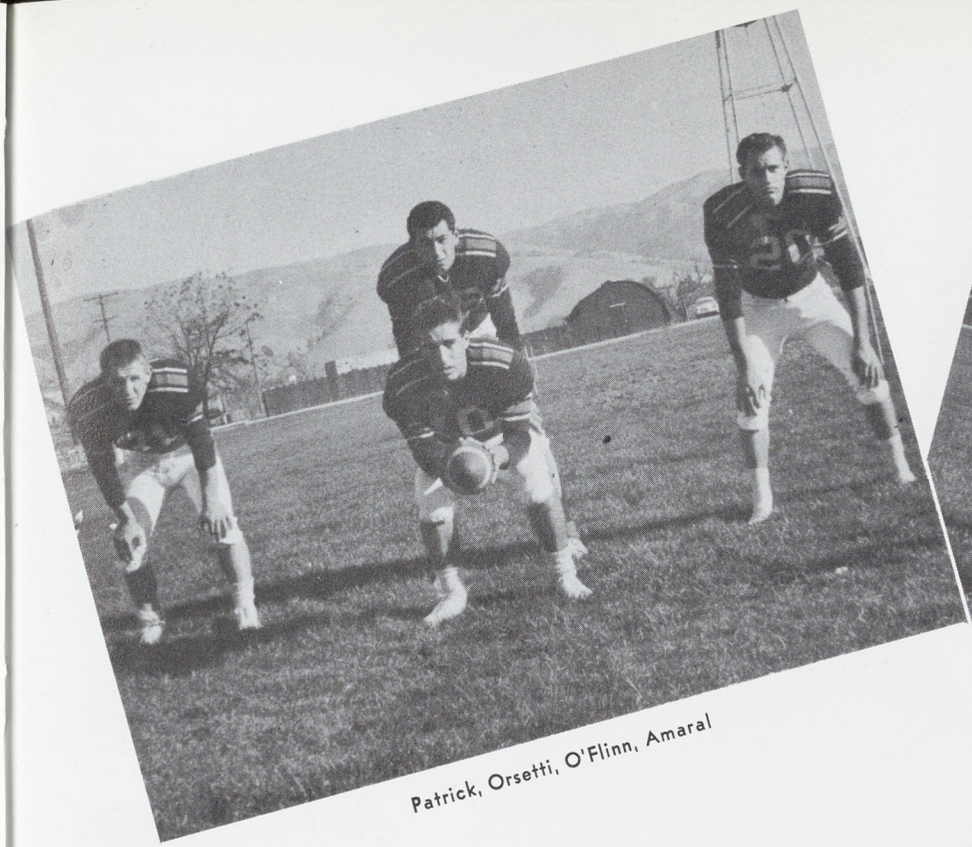

Patrick, Orsetti, O'Flinn, Amaral

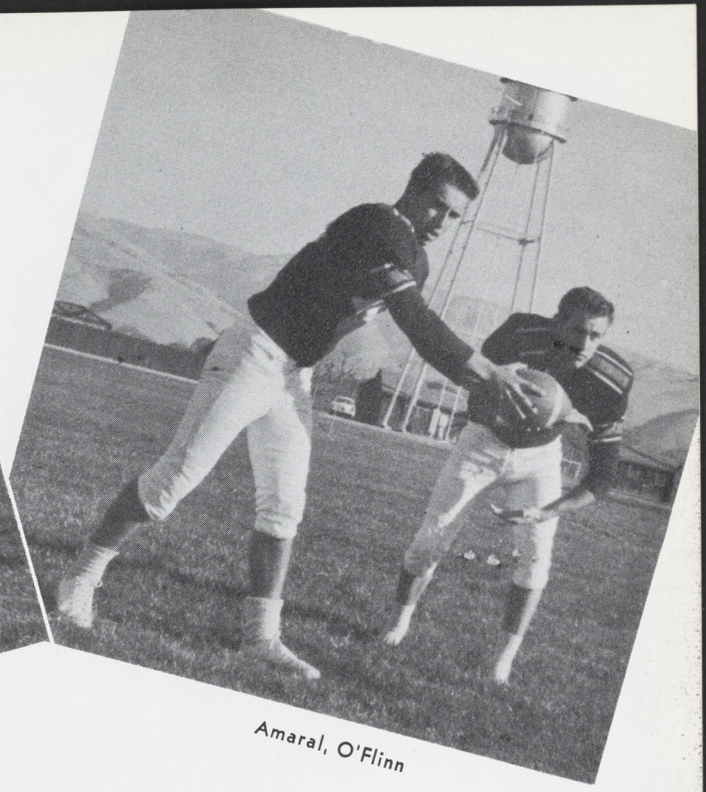

Amaral, O'Flinn

Junior Varsity Football

The Washington Junior Varsity completed its season this year as the second ranked team in the East S. C. V. A. L. According to Coach Dan Goularte and Assistant Coach Joe Sankene, this is the best season the Junior Varsity has ever had. This is confirmed by the following scores:

Washington	35	Willow Glen	6	Washington	13 Hill 0
Washington	26	Lick	0	Washington	12 San Jose 6
Washington	0	Ravenswood	7	Washington	6 Lincoln 14

Junior Varsity Managers this year include Don Fisci, Roy Leschinskey, and Gary Vollonger.

First Row — left to right: R. Jensen, J. Amaral, R. Patrick, B. DeMar, S. Thomas, J. Andrea, L. Kimball, D. Trejo, B. Lopez, R. Winkle, J. O'Flinn, L. Gibson, D. Fisci. **Second Row:** P. Romero, J. Turner, J. Holback, J. McKernin, G. Williams, T. Gadino, J. Turell, B. Domingez, B. Duke, L. Shook, F. Goines. **Third Row:** Coach Goularte, D. Mimms, A. Bem, R. Brow, P. Thornton, J. Duckworth, D. Reynolds, C. Geer, M. Sullivan, A. Veglahn, J. Dravlin, L. Elmore, G. Martin, Coach Sankene.

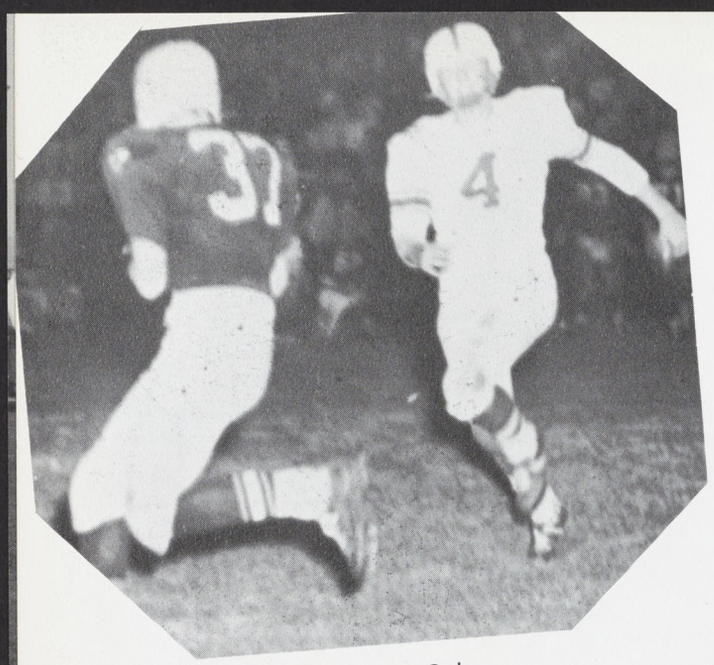

Go - Go - Go!

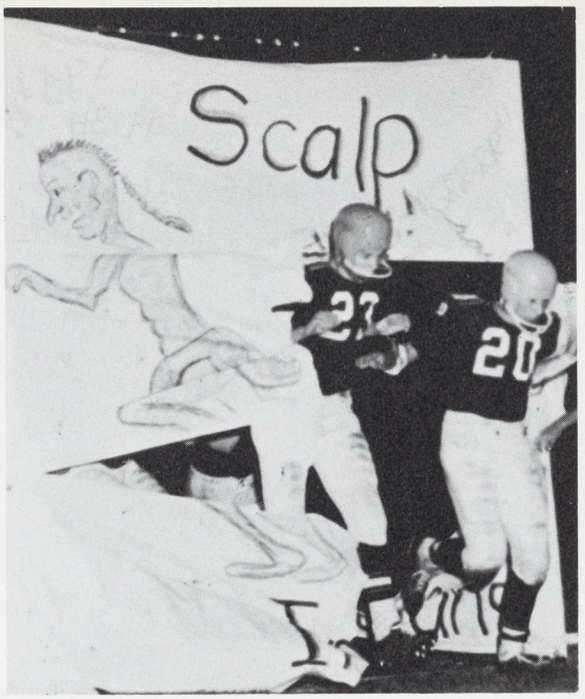

Go get um Huskies

Fight!

Touchdown!

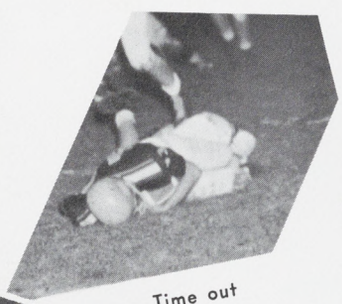

Time out

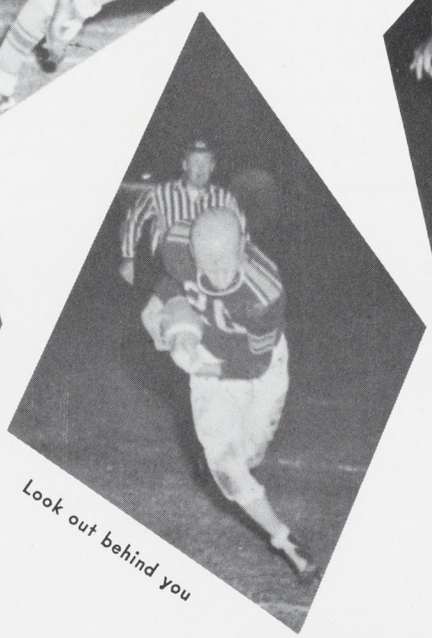

Look out behind you

Hey hey, look at the score!

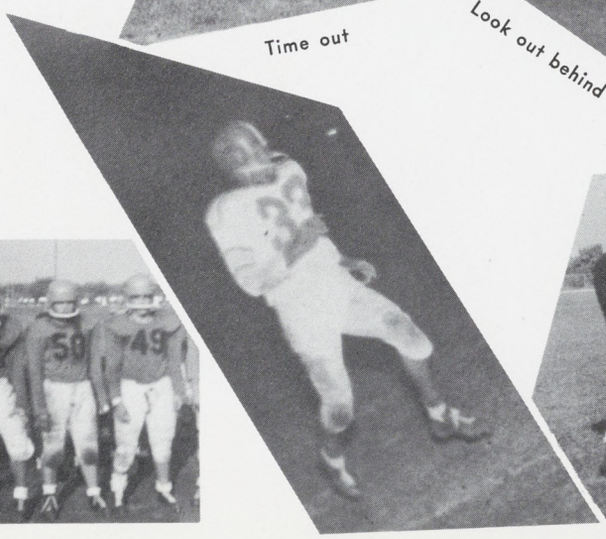

Worthy opponent

Do we have to shower?

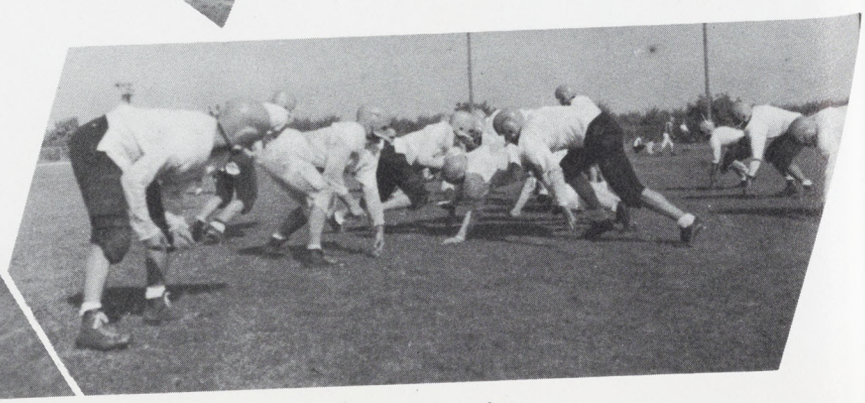

Practice makes perfect

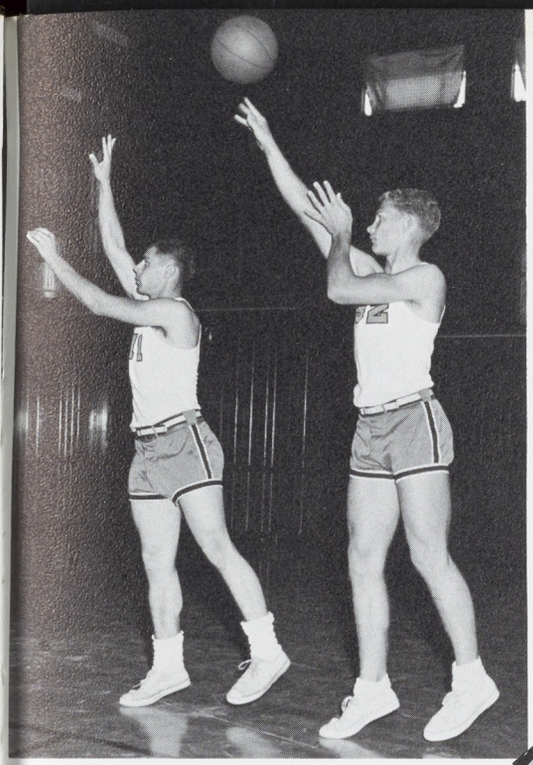

Jerry August, Rich Winkel

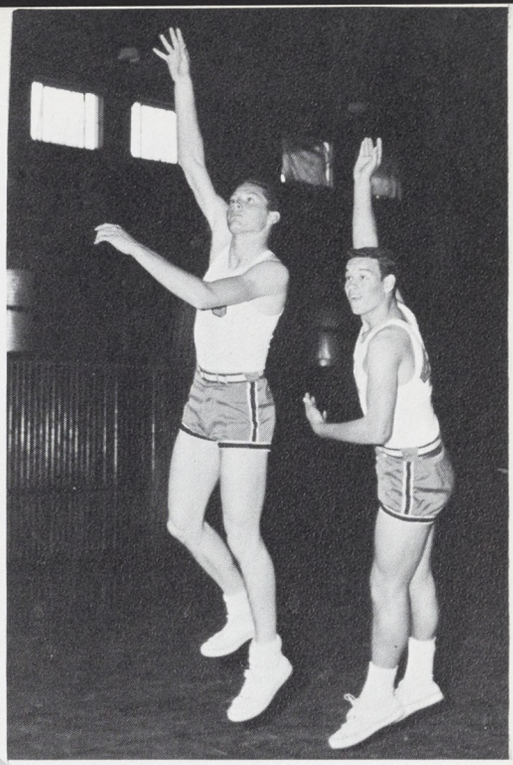

Dale Ingersoll, Al Allen

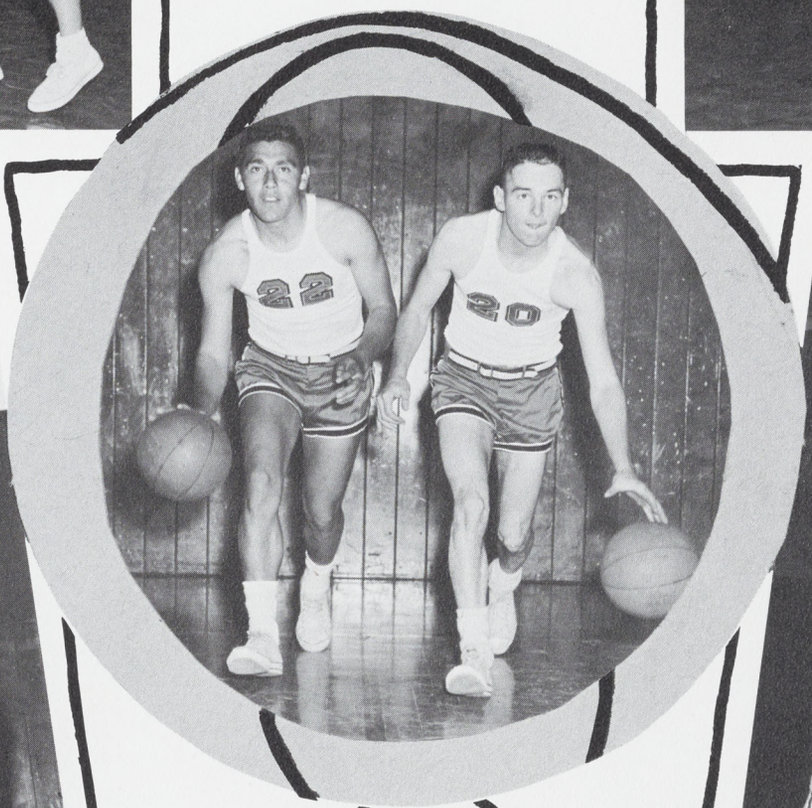

Ed Limon, Jerry Chaine

Ed Churka, John Quaid

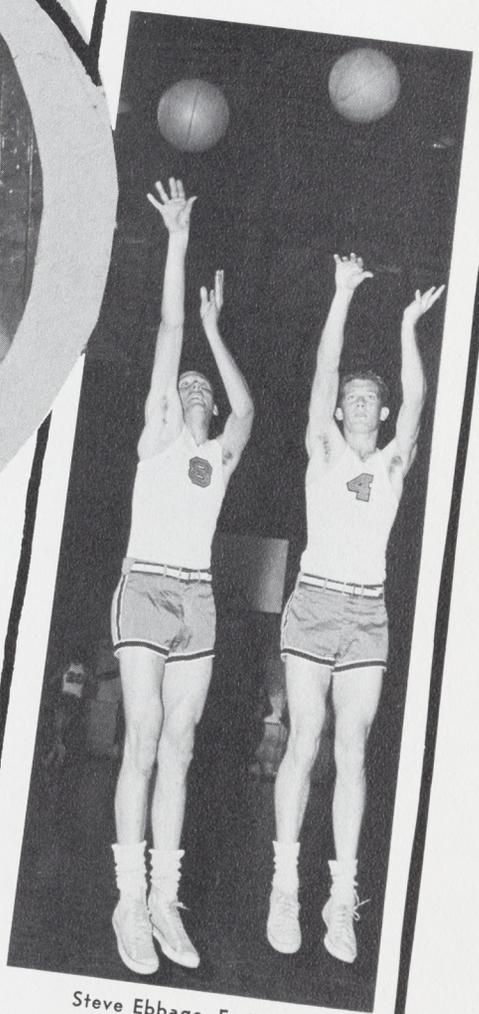

Steve Ebbage, Ernie Frei

Varsity Basketball

Left to right: J. August, J. Chaine, E. Churka, R. Winkle, E. Frei, S. Ebbage, G. Ingersol, R. Allen, J. Brown, J. Quaid, G. Campbell, E. Limon, Coach Albaugh.

This year's varsity under Coach Albaugh had more fight and determination than any Husky team in years. In game after game our boys did not give up until the final bell. Jerry August was elected team captain. Steve Ebbage was voted most valuable player. Our statistics bore out the fact the 1958-59 varsity was the finest rebounding team in modern Husky basketball history. The individual school rebound record was broken by two team members while the team posted a spectacular 44 average rebounds per game. Congratulations to a great coach and a fine team.

SCORES

Washington . .	38	Willow Glen	46
Washington . .	32	Samuel Ayer	26
Washington . .	54	James Lick .	37
Washington . .	55	Andrew Hill .	44
Washington . .	47	San Jose . .	53
Washington . .	39	Lincoln . . .	62
Washington . .	43	Willow Glen	45
Washington . .	53	Samuel Ayer	34
Washington . .	39	James Lick .	43
Washington . .	53	Andrew Hill .	55
Washington . .	38	San Jose . .	44
Washington . .	45	Lincoln . . .	40

"B" Basketball

SCORES

Washington	46	Hayward	28
Washington	47	Arroyo	20
Washington	27	Menlo-Atherton	49
Washington	47	Bellermine	38
Washington	45	St. Francis	29
Washington	48	Castro Valley	21
Washington	41, 43	Willow Glen	33, 32
Washington	42, 37	Samuel Ayer	19, 19
Washington	35, 36	James Lick	40, 42
Washington	41	Camden	38
Washington	40, 49	Andrew Hill	29, 41
Washington	36, 27	San Jose	43, 39
Washington	42, 41	Lincoln	36, 34
Washington	40	Ravenswood	35

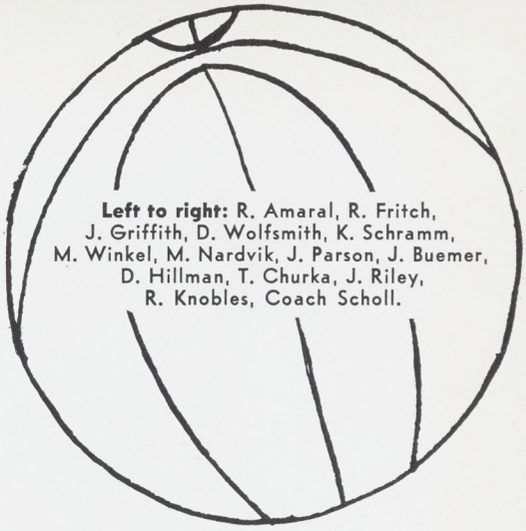

Left to right: R. Amaral, R. Fritch, J. Griffith, D. Wolfsmith, K. Schramm, M. Winkel, M. Nardvik, J. Parson, J. Buemer, D. Hillman, T. Churka, J. Riley, R. Knobles, Coach Scholl.

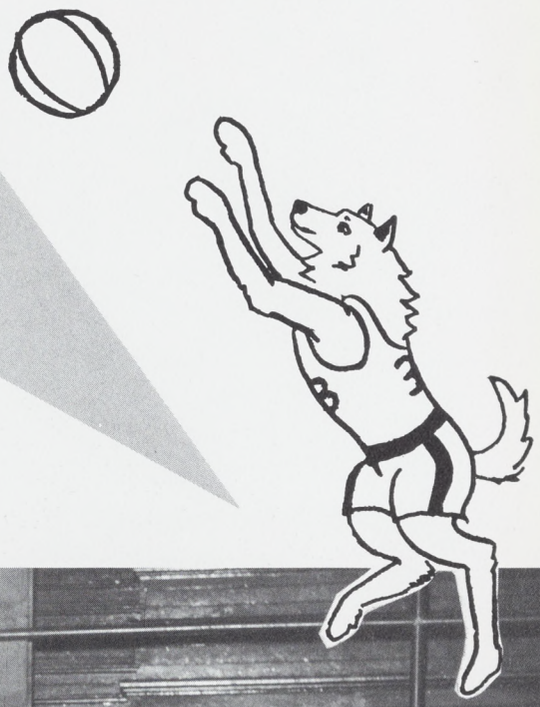

This year's "B" Basketball team posted a very fine 15-5 record for the season and an 8-4 record in league play which gave us undisputed second place. Team Captain was Don Hillman and Most Valuable player was John Beumer. Hillman set a new school record for rebounds in a single season with 202.

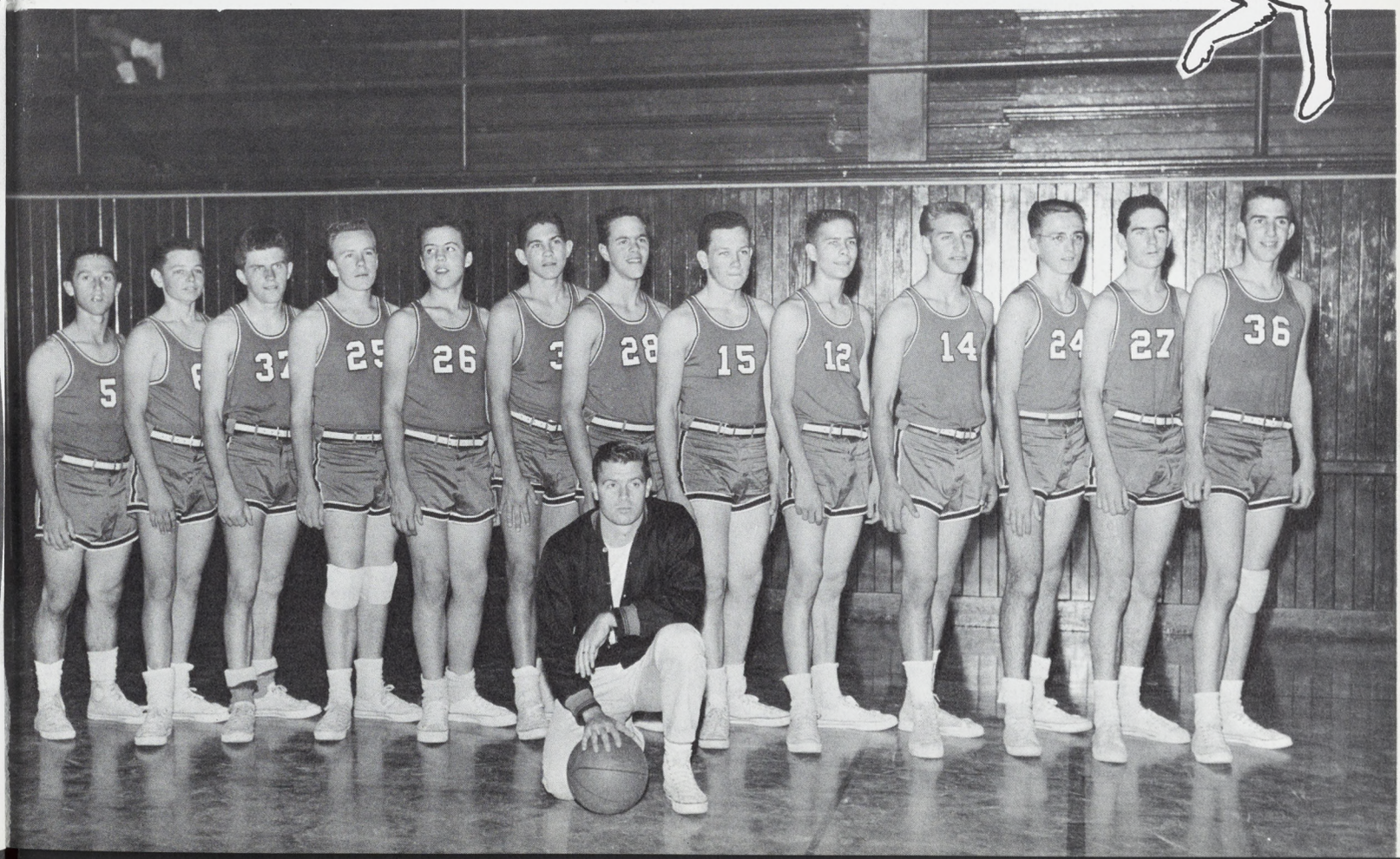

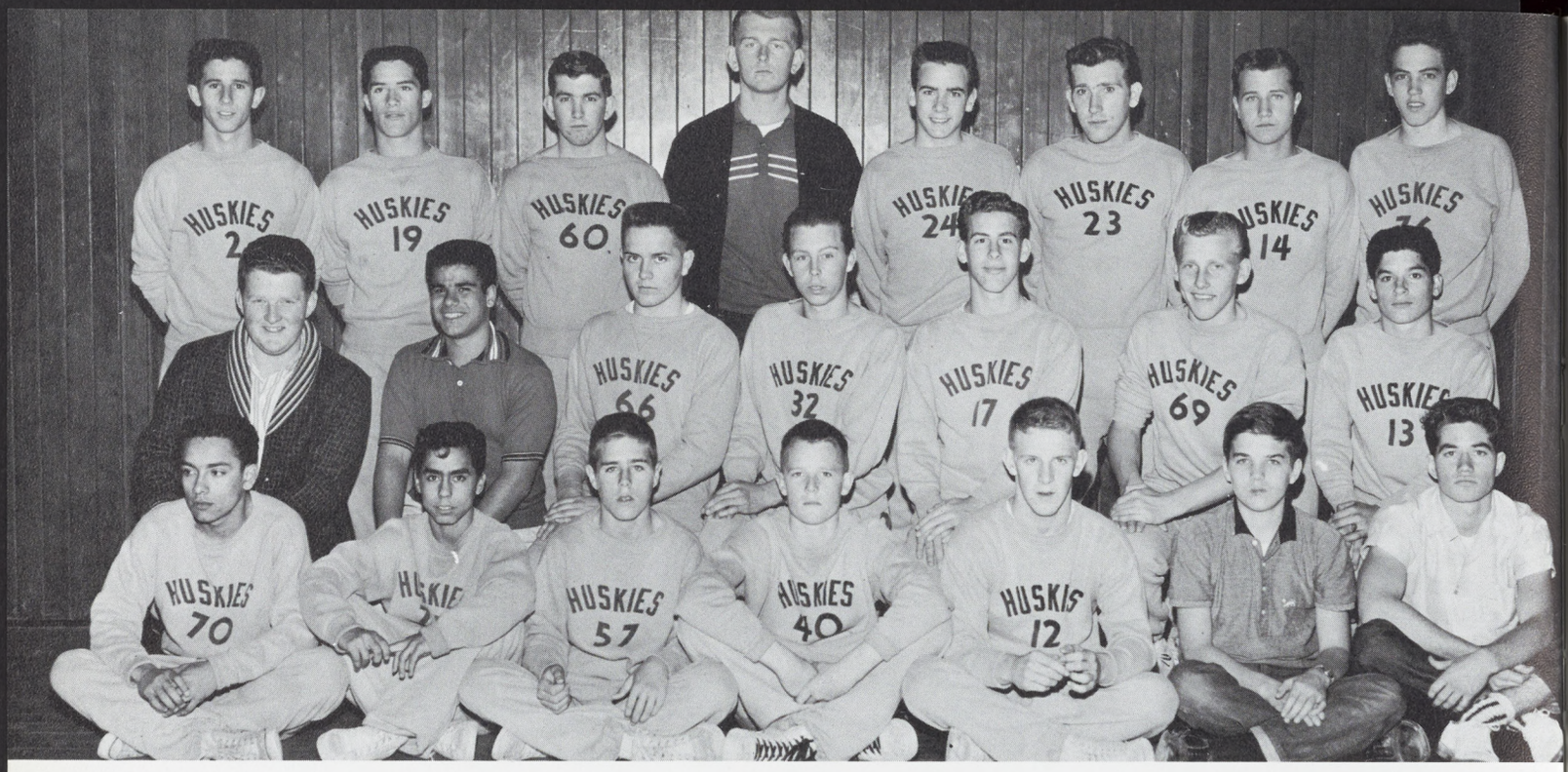

J.V. WRESTLING — First Row: J. Monte de Rey, L. Avila, D. Barnett, S. Ross, R. Patrick, M. Welter, B. Peton. **Second Row:** R. Garcia, D. Fisci, A. Wisuri, J. Johnson, D. Margolis, B. Bell, F. Gonzales. **Third Row:** M. Seone, D. Gonzalez, R. Edwards, A. Roberts, N. Jankowski, D. Steele, R. Oliveira, W. Schnyder.

J. V. Wrestling

J.V. BASKETBALL SCORES

Washington	24	St. Francis	12
Washington	51	Castro Valley	45
Washington	48	Cubberley	38
Washington	37	Santa Clara	19
Washington	44	Arroyo	51
Washington	42	Ravenswood	22
Washington	40	James Lick	35

J. V. Basketball

Left to Right: J. Ochoa, G. Kalino, A. Bem, L. James, J. Tipton, K. Stahl, F. Ivey, V. Ranoa,, Coach England.

First Row — left to right: R. Chavez, D. Fye, L. Allen, F. Trejo, R. Kokores, J. Saenz. **Second Row:** A. Ranoa, J. Gleason, D. Garcia, B. McCartney, R. Peraza, J. Ochoa.

C TEAM SCORES

Washington....35	Willow Glen 9
Washington....66	Samuel Ayer 37
Washington....31	James Lick 27
Washington....33	Andrew Hill ..18
Washington....25	San Jose 36
Washington....37	Lincoln 18

D TEAM SCORES

Washington....23	Willow Glen 17
Washington....30	Samuel Ayer 22
Washington....28	James Lick 20
Washington....19	Andrew Hill ..16
Washington....30	San Jose 21
Washington....33	Lincoln 21

"C" Basketball Champions

Congratulations to Coach Albaugh for producing teams that are a credit to Washington High.

"D" Basketball Champions

First Row — left to right: R. Morales, L. Fudenna, M. Starika, D. Henderson, B. Tomlinson, G. Boggs, R. Rodriguez. **Second Row:** Coach Albaugh, J. Nevis, R. Faria, B. Treglown, P. Ramirez, G. Evans, Coach Egeland.

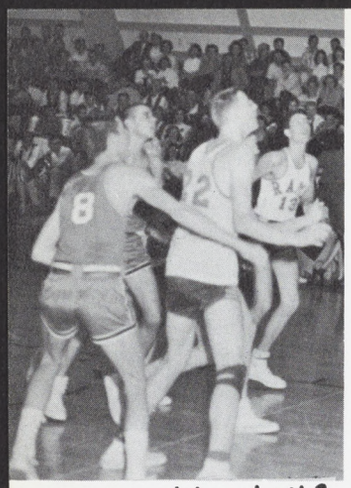

Wheres the ball?

Good things come to those who wait

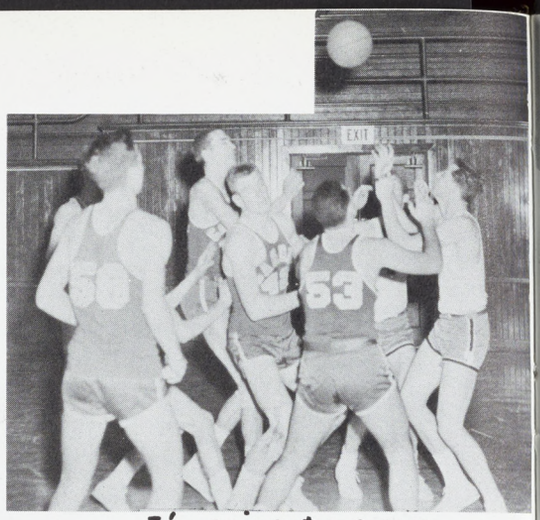

I'm going to swoon

Hello up there

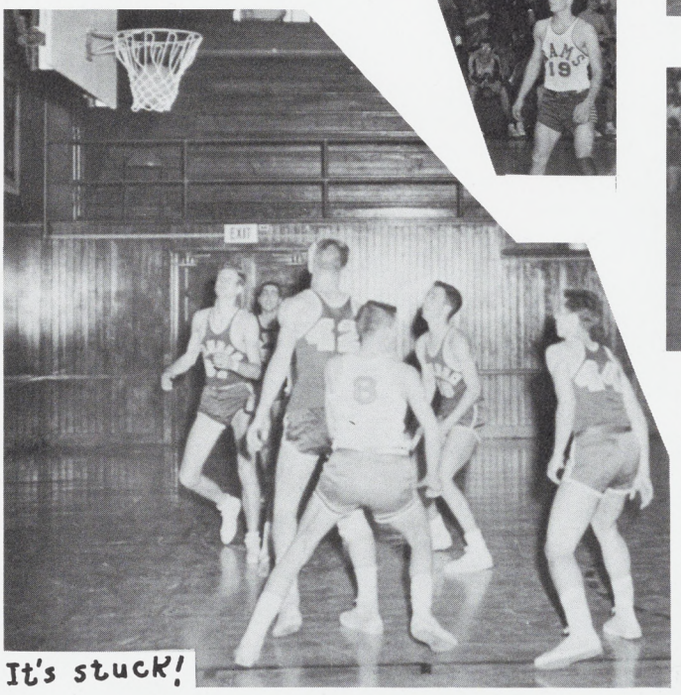

It's stuck!

Where's everyone?

Bird watchers?

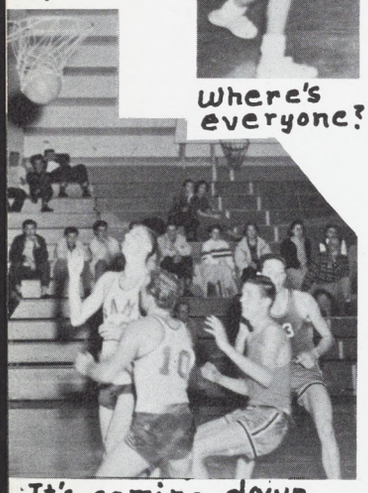

It's coming down

Help! Help!

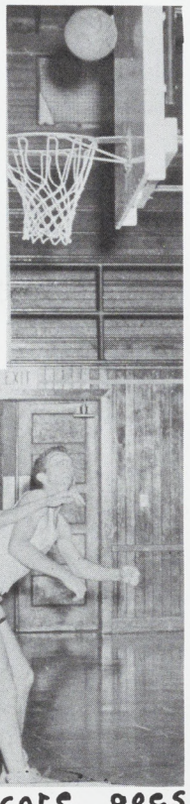

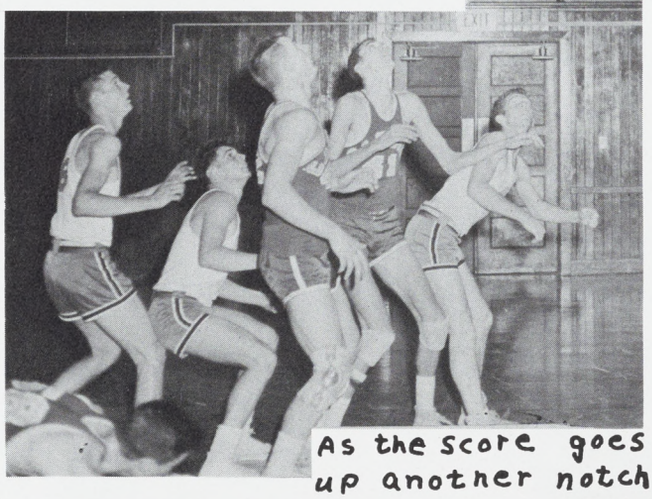

As the score goes up another notch

Hey man get out of the way!

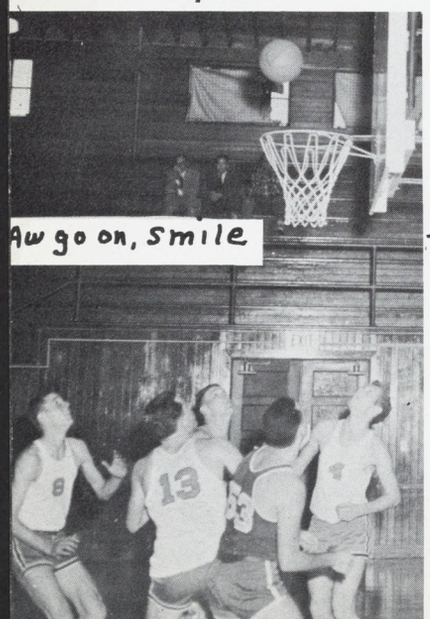

Aw go on, smile

Oh no! The Huskies scored

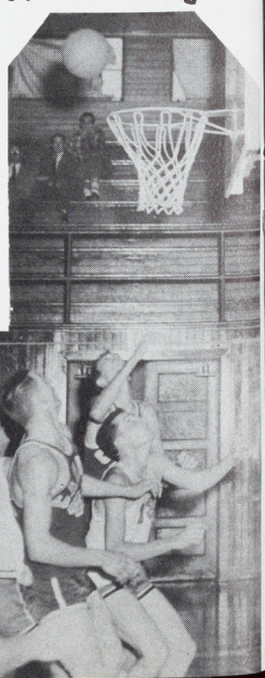

Wait for me

Varsity Wrestling

We are extremely proud of our Varsity Wrestling team, coached by Mr. Goularte. For the first time in the history of Washington, our wrestling team is the proud holder of the E.S.C.V.A.L. Wrestling Championship. They concluded the season without a single defeat. Congratulations, on a job well done!

Coaches Walsh and Goularte conferring with Steve Barnett, heavyweight wrestling champion of Northern California and captain of the team which placed fourth in N.C.S.

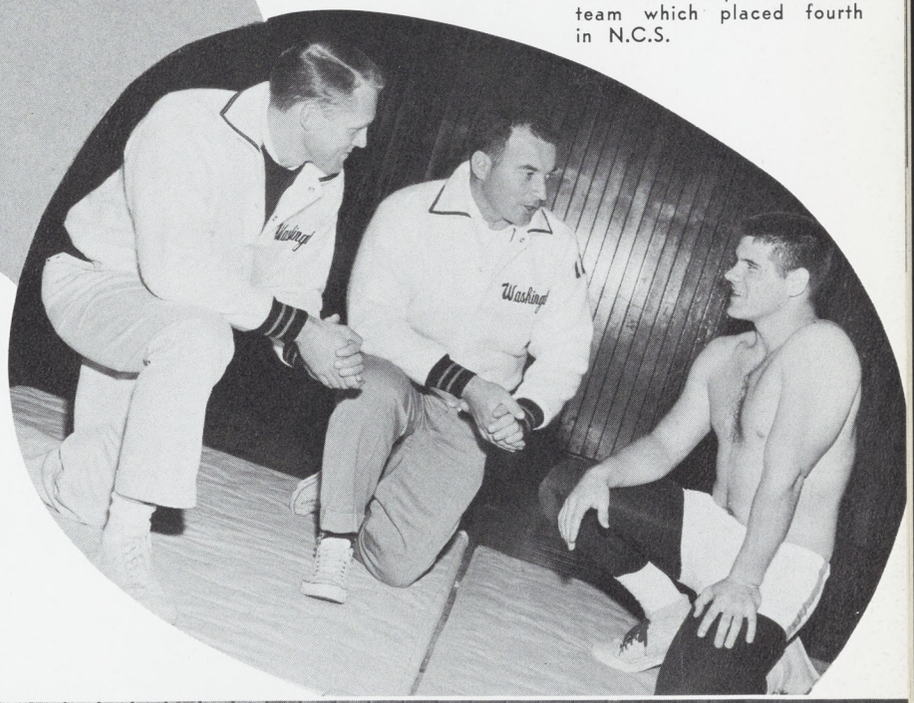

SCORES

Washington	36	Samuel Ayer	12
Washington	36	James Lick	20
Washington	26	San Lorenzo	22
Washington	29	Andrew Hill	21
Washington	35	San Jose	12
Washington	36	Lincoln	13
Washington	33	Willow Glen	16

Front: S. Barnett. **Second Row:** M. Hernandez, B. Villa, R. Roe, Z. Hernandez, J. Cuevas. **Third Row:** D. Smith, M. Smith, J. Youd, D. Buehler, D. Hawkins, R. Seaone.

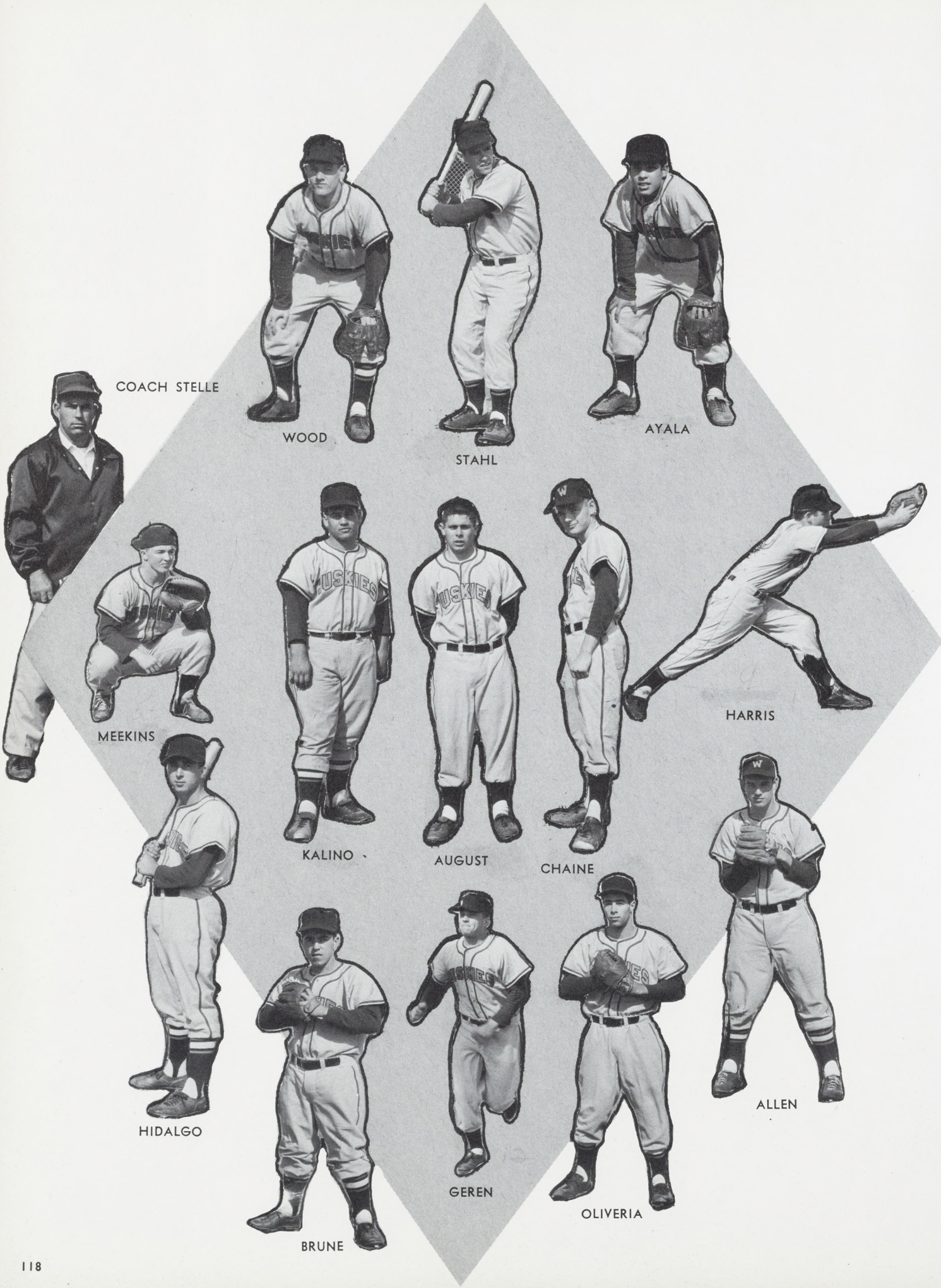
COACH STELLE
WOOD
STAHL
AYALA
MEEKINS
KALINO
AUGUST
CHAINE
HARRIS
HIDALGO
BRUNE
GEREN
OLIVERIA
ALLEN

First Row — left to right: J. Roberts, R. Rebello, A. Orta, J. Anderegg, M. Ryan, B. Oxford, L. Kimball. **Second Row:** J. Chrzan, D. Steel, C. Marin, S. Gossard, D. Geer, J. Turner, R. Schirmacher, R. Olivera, Coach Ed King.

J. V. Baseball

Frosh-Soph Baseball

First Row — left to right: D. Brune, G. Martin, R. Pappas, G. Boggs, G. Kalino, M. Ford, L. Peters, J. Pacheco, J. Holback. **Second Row:** Managers R. Cody and M. Miller, T. Oliveria, P. Thormin, M. Norbvik, M. Winkel, K. Schramm, S. Burgess, E. Campbell, Coach Scholl.

Spring Sport Snaps

Don Hillman, Coach Wacholz, John Quaid

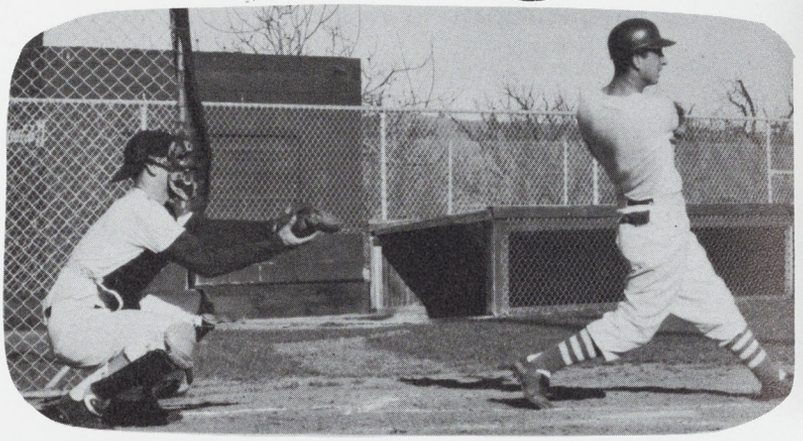

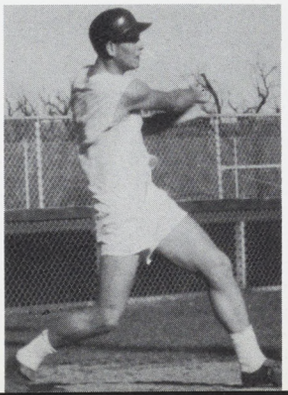

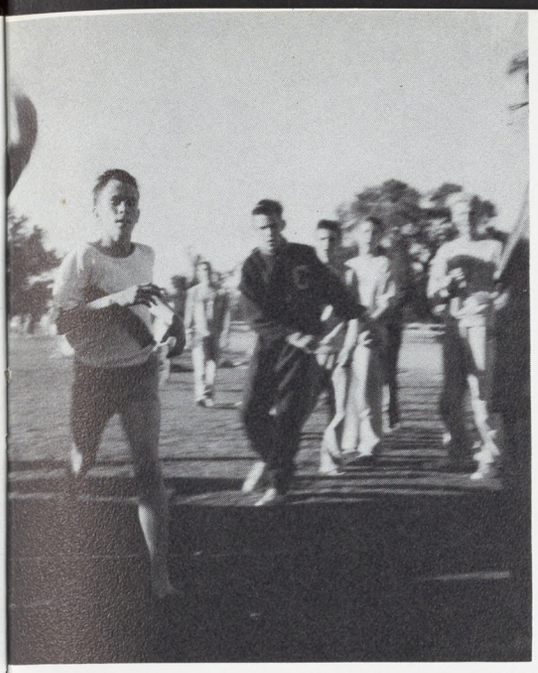

Cross Country

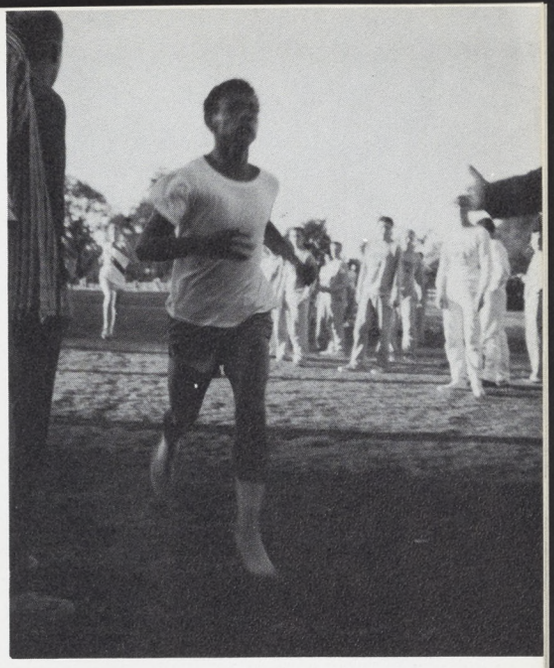

This year's cross country teams were the best in Washington's history. The four teams, Varsity, Junior Varsity, Soph. and Frosh. made a clean sweep of the SCVAL placing first in all four divisions. This was not an easy task as the league of 17 teams is a tough one. In achieving this remarkable feat the teams rewrote the record book by br eaking all existing cross country league and school records.

The league records set this year are:

	Total Team Time		Individual
VARSITY	52:14.4*	F. Curtis	10:05.4*
JR. VARSITY	55:30	B. Nickels	10:52*
SOPH.	54:22	F. Curtis	10:21
FROSH.	57:07	G. Prewitt	10:52

* Denotes School Record.

Garlon Prewitt set a Freshman School Record of 10:30.

This year's cross country captain is senior Bill Nickels who was one of the six runners to better last year's school record of 10:40 for the Stanford course.

In addition, Freddie Curtis' time of 10:05.4 is the fastest ever run by a sophomore on the course and Garlon Prewitt's time of 10:30 is the fastest ever run by a freshman on the course.

The varsity team established a two-mile team record on the track of 53:45.4 The varsity team also set a new precedent for Washington cross country in the highlight of the season by winning their group in the NCS Finals.

Coach Will King, as usual, has done an excellent job with his distance runners. Congratulations.

Front Row — left to right: E. Agundez, M. Sousa, P. Copeland, J. Contreras, B. Goetsch, G. Prewitt, L. Avila, R. Smith, S. Silva, J. King, L. Esquibel, M. Overacker, R. Laubsch. **Second Row:** B. Gonzales, manager, H. Abel, G. Goularte, K. McCort, B. Freitas, L. Arzie, J. Cohlman, J. Najera, M. Bettencourt, R. Madsen, B. Green, F. Curtis, B. Nickels, Captain; D. Hartz, Manager. **Third Row:** W. King, Coach; M. Berstein, M. Mora, D. Margolis, S. McCort, M. Jorgenson, D. Knight, K. Morse, L. Wilding, B. Wallace, D. Wittler, L. Pyle, R. Bernstein, A. Mattos, and R. McNeese, Manager.

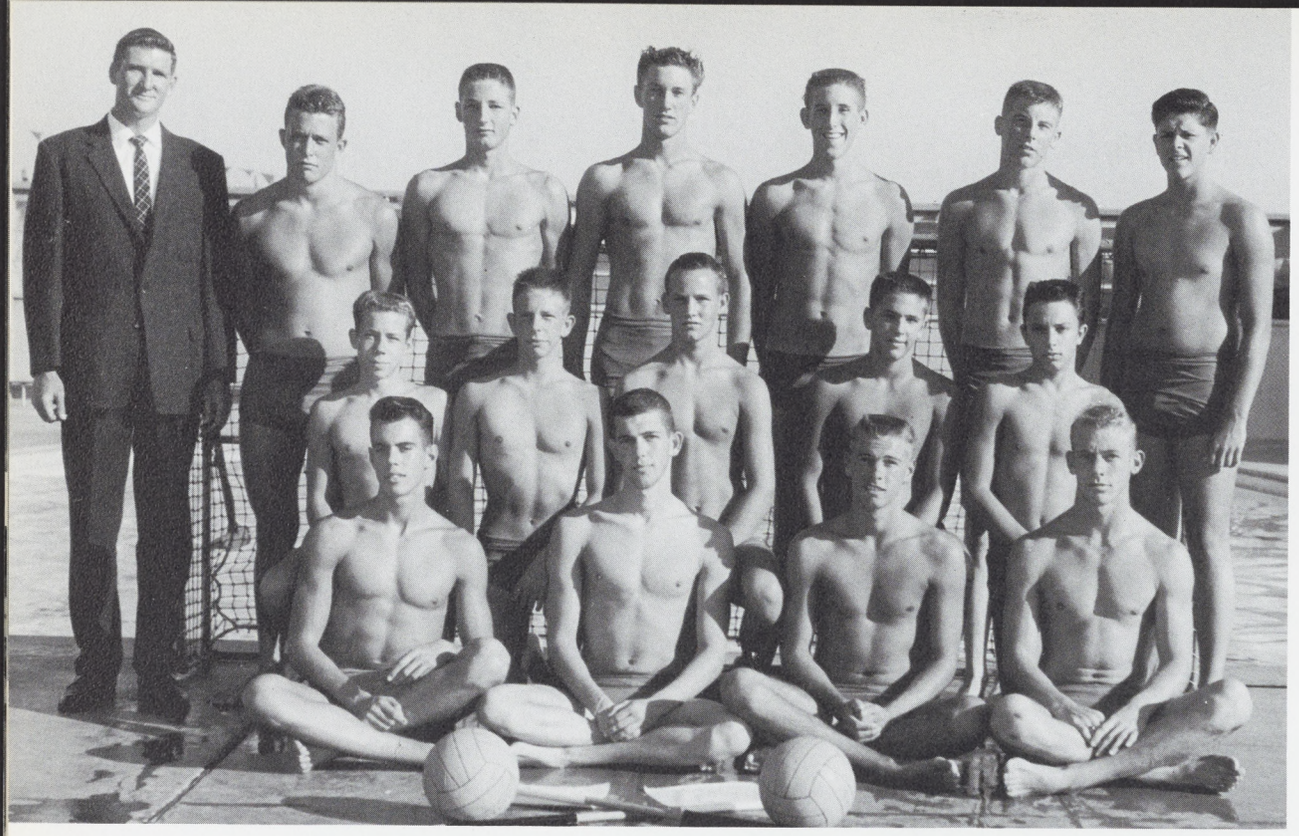

Varsity Water Polo Team

First Row — left to right: B. Clark, B. Hird, T. Logan, P. Merrill. **Second Row:** E. Hughs, T. Lindsay, M. Hewitt, R. DeKnoop, E. Gibson. **Third Row:** J. Youd, A. Rowe, L. James, P. Buehler, D. Buehler, L. Armstrong.

With only one year of seasoning the Huskie Water Polo Team placed second in a combined East and West S. C. V. A. L.

This was a team of little experience learning with each game. They developed a fine defense as their record shows; less than 4 goals scored against them per game. The well balanced offense scored 88 goals for a 7 goal average per game. No team could leave any Washington man unguarded. Jim Youd was high scorer for the year with 18 goals. Leland James and Jim Youd were chosen All-Valley.

Junior Varsity Water Polo Team

The Junior Varsity players this season did an excellent job. Many of these boys will see varsity action next season.

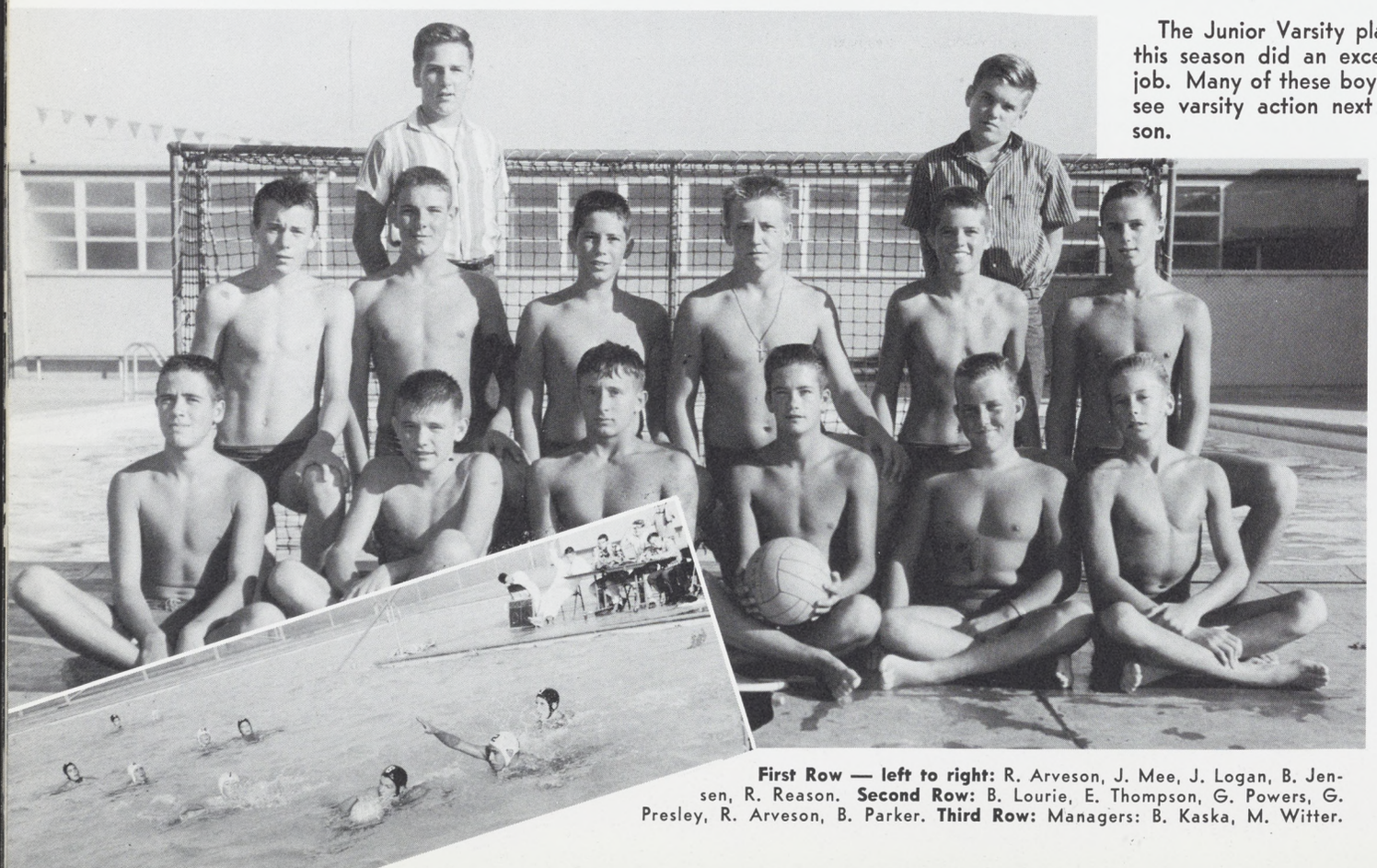

First Row — left to right: R. Arveson, J. Mee, J. Logan, B. Jensen, R. Reason. **Second Row:** B. Lourie, E. Thompson, G. Powers, G. Presley, R. Arveson, B. Parker. **Third Row:** Managers: B. Kaska, M. Witter.

Varsity Swimming

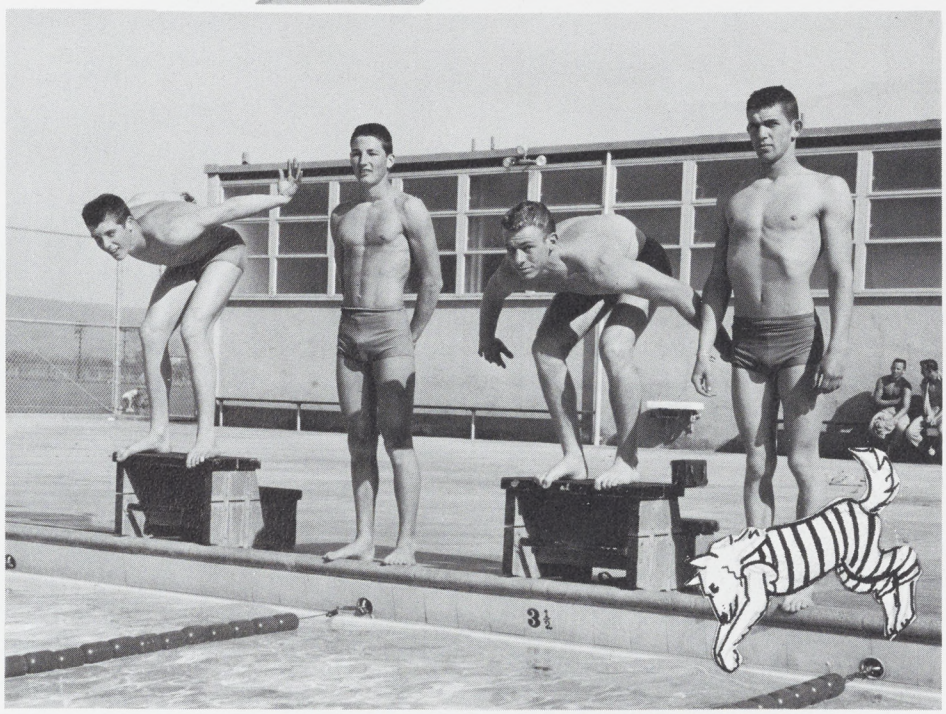

RELAY TEAM: D. Buehler, A. Rowe, P. Merrill, B. Hird.

Front Row — left to right: L. James, B. Hird, P. Merrill, T. Logan, G. Whittler, T. Riley. **Second Row:** M. Hewitt, B. Hargis, D. Buehler, M. Blout, L. Krone, D. Carter, R. DeNoop. D. Odom. **Third Row:** Coach Matthews, J. Taylor, L. Armstrong, A. Rowe, P. Buehler, F. Smallwood, J. Youd, F. Jenkins, Coach Walton.

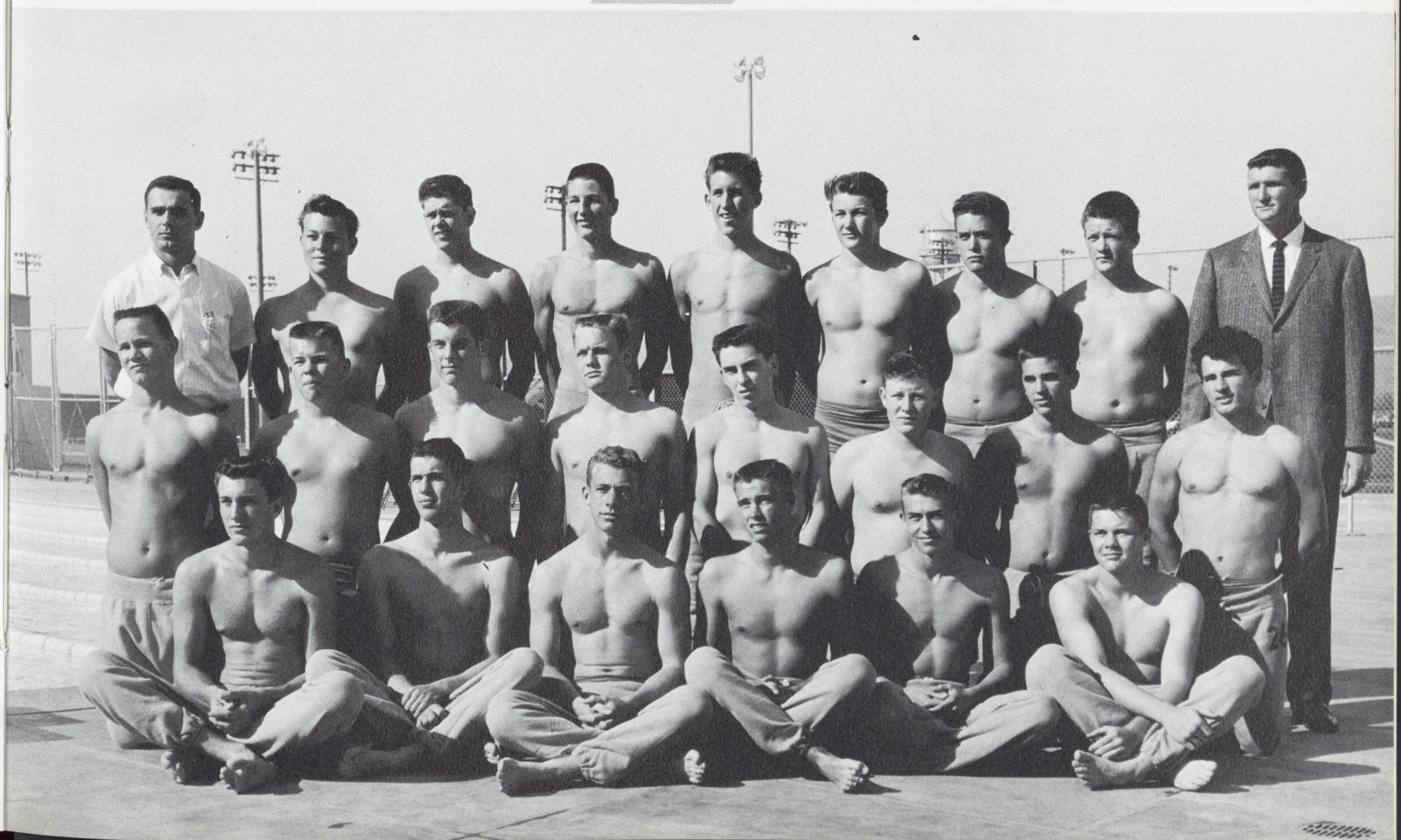

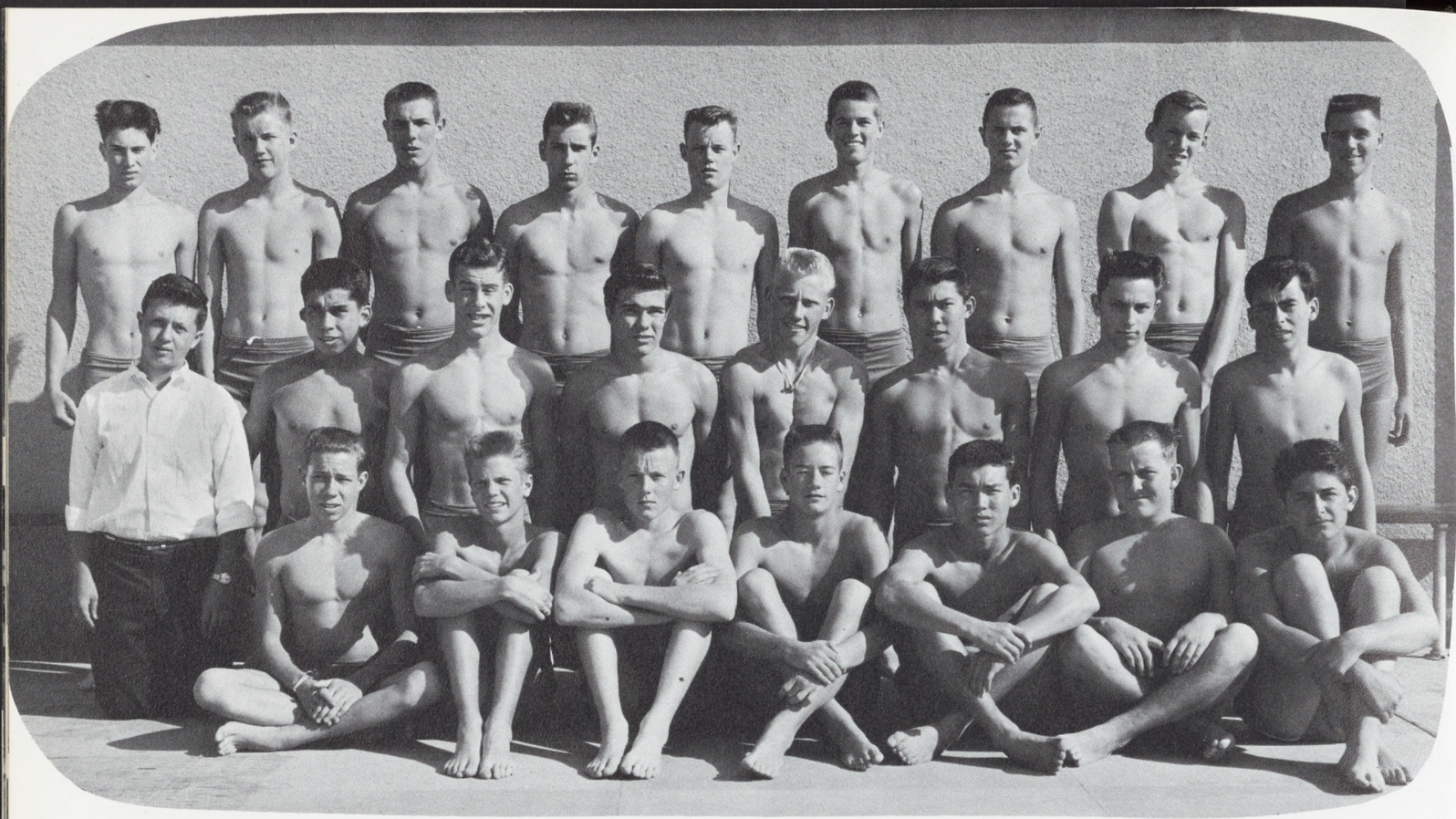

First Row — left to right: E. Hughes, J. Atkinson, S. Ross, J. Logan, M. Leith, B. Jensen, G. Theresa. **Second Row:** R. Silva, D. Ballo, D. Margolis, B. Harpster, B. Bell, P. Leith, E. Gibson, L. Lanfri. **Third Row:** J. Grimes, J. Dravland, E. Thompson, D. Duffy, T. Ross, R. Arveson, B. Parker, K. Manwaring, L. Park.

"B" Swimming

Tennis

Front Row — left to right: P. Orsetti, R. Bettencourt, E. Churka, T. Monk, J. Beumer, J. Allen, J. McKiernan. **Back Row:** J. Reeder, R. Smith, D. Fritch, K. Miller, J. King, K. Fye, L. Guardanapo, Coach Bergman.

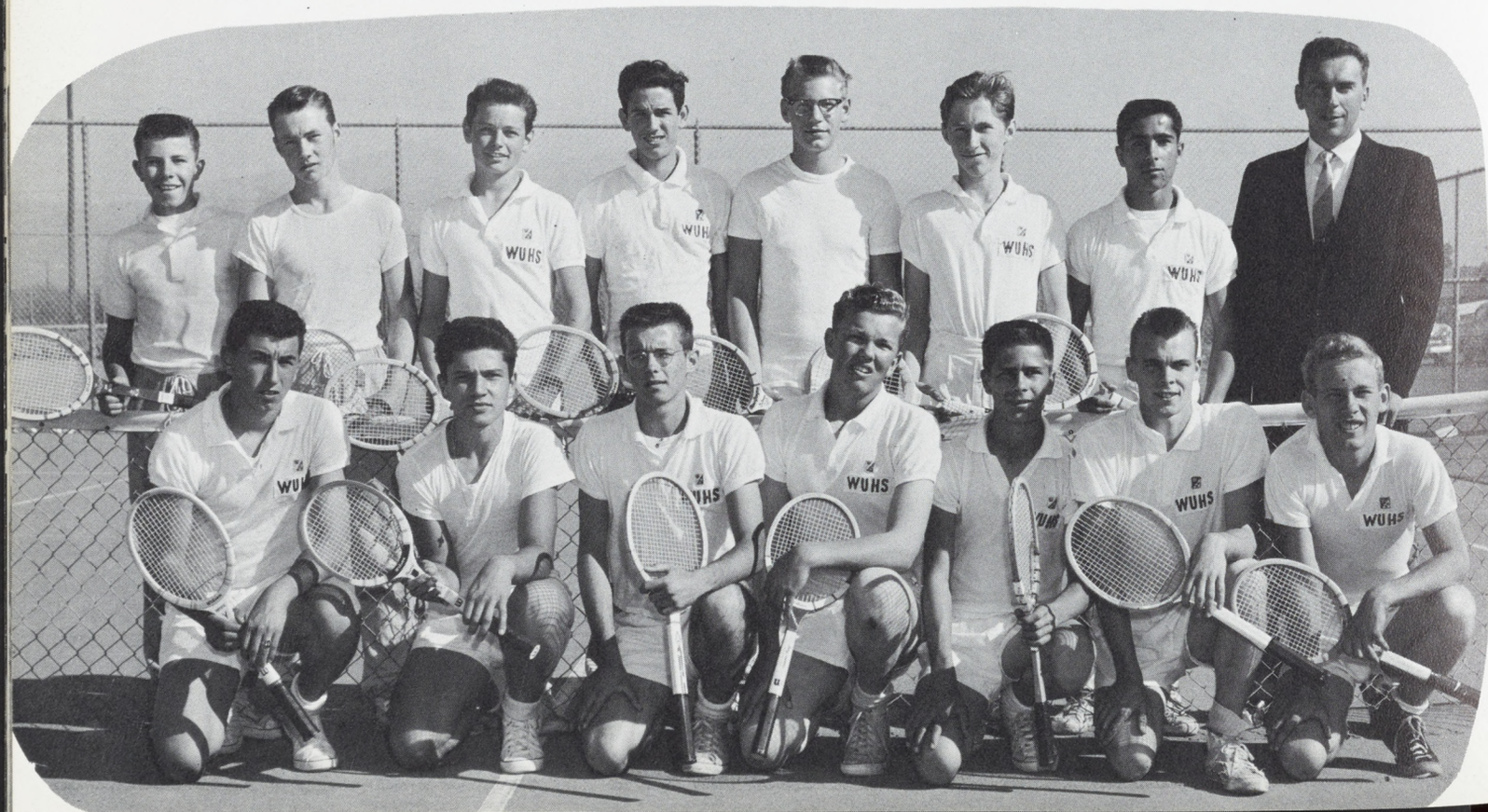

TRACK

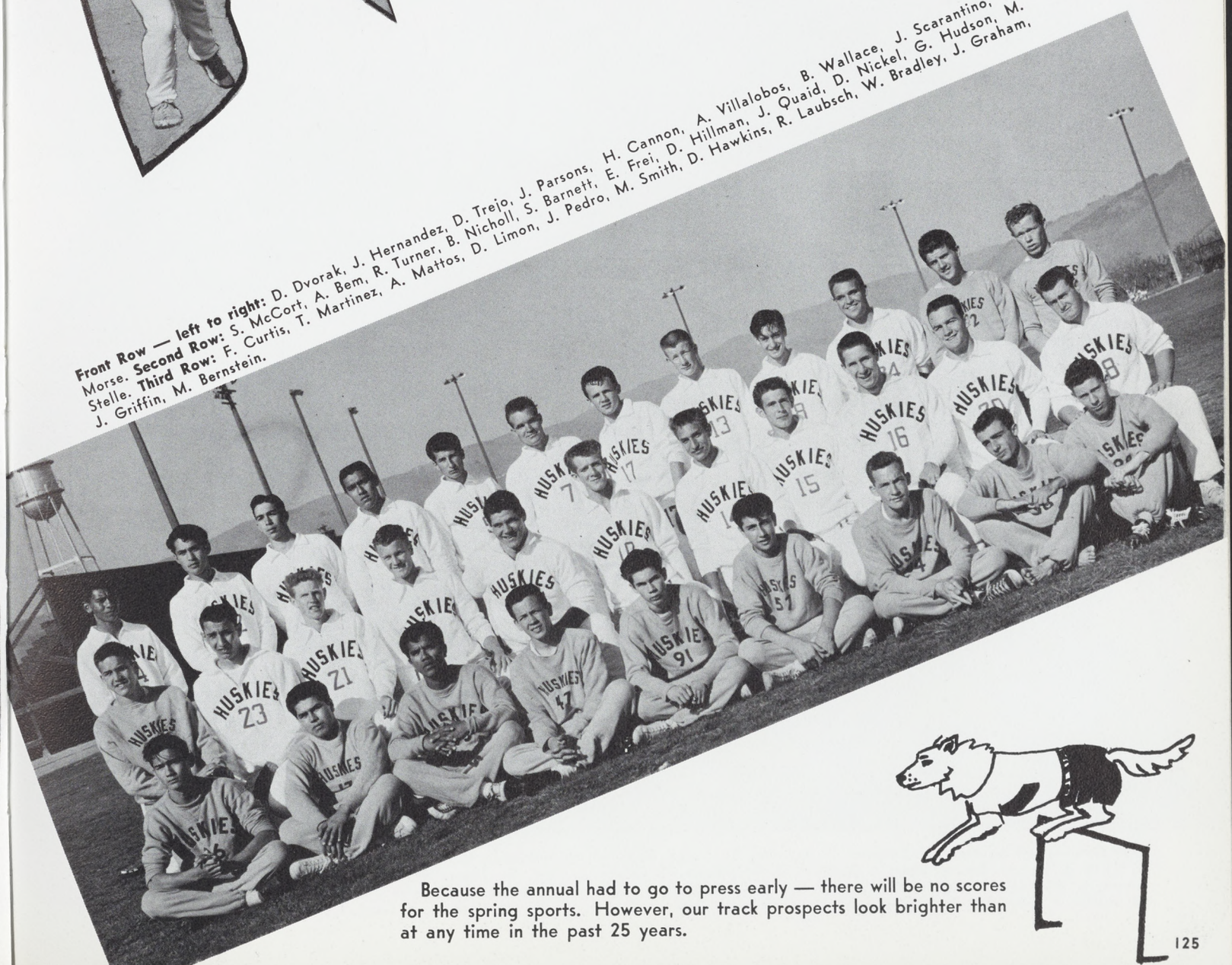

Front Row — left to right: D. Dvorak, J. Hernandez, D. Trejo, J. Parsons, H. Cannon, A. Villalobos, B. Wallace, J. Scarantino, K. Morse. **Second Row:** S. McCort, A. Bem, R. Turner, B. Nicholl, S. Barnett, E. Frei, D. Hillman, J. Quaid, D. Nickel, G. Hudson, M. Stelle. **Third Row:** F. Curtis, T. Martinez, A. Mattos, D. Limon, J. Pedro, M. Smith, D. Hawkins, R. Laubsch, W. Bradley, J. Graham, J. Griffin, M. Bernstein.

Because the annual had to go to press early — there will be no scores for the spring sports. However, our track prospects look brighter than at any time in the past 25 years.

"B" Track

Coaches Sperou, Goularte, King, and Ornellaz

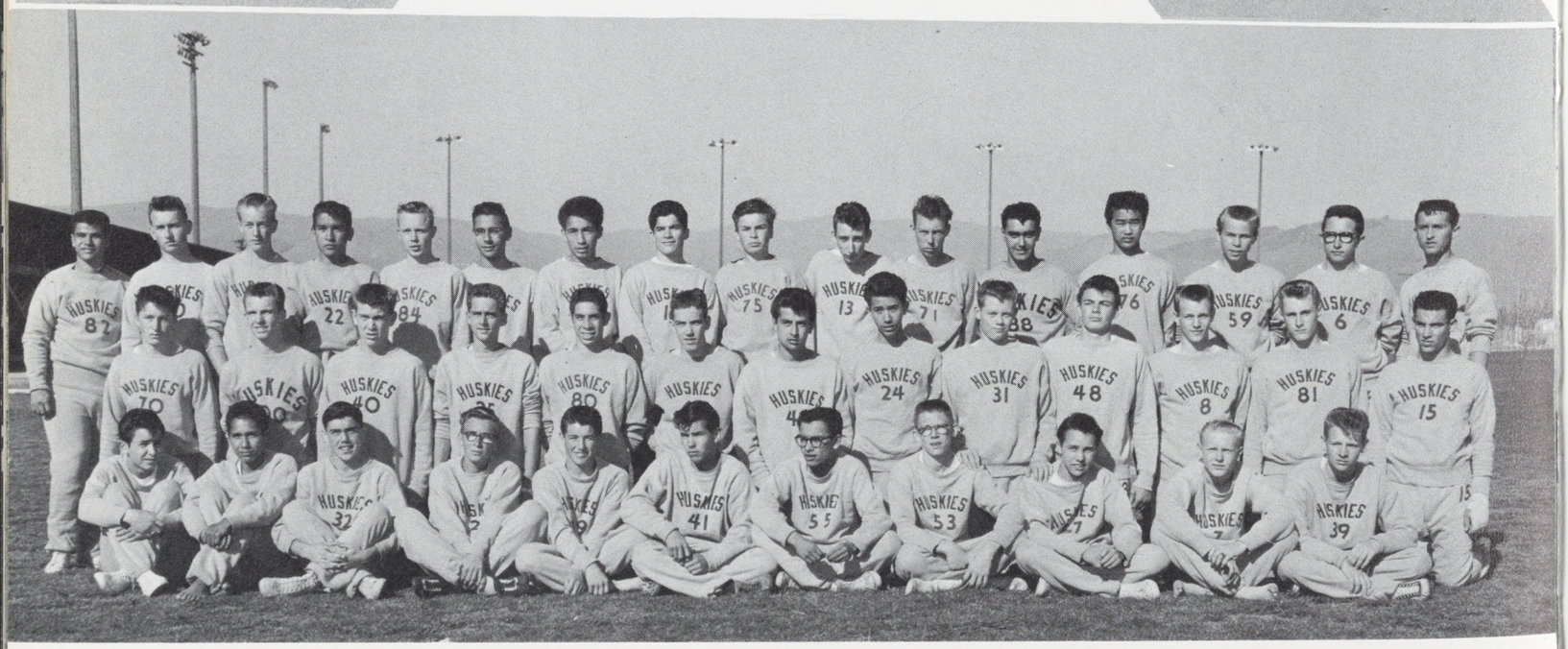

First Row — left to right: G. Sisneroz, E. Agundez, M. Souza, B. Briant, A. Rodriguez, L. Young, J. Monte de Rey, R. Harris, B. Duke, R. Cline, F. Goines. **Second Row:** J. Coldwell, R. Valenzuela, D. Carter, L. Pyle, M. Mora, W. Schnyder, D. Romero, R. Carlos, R. Brown, L. Wilding, D. Wittler, B. Ellsworth, R. Corey. **Third Row:** D. Fisci, B. Edwards, P. Copeland, B. Cardoza, R. Mauck, R. Avila, M. Ferdin, F. Gonzalez, R. McNeece, M. Bettencourt, J. Johnson, D. King, A. Ranoa, B. Duke, B. Luna, R. Amaral.

"C" Track

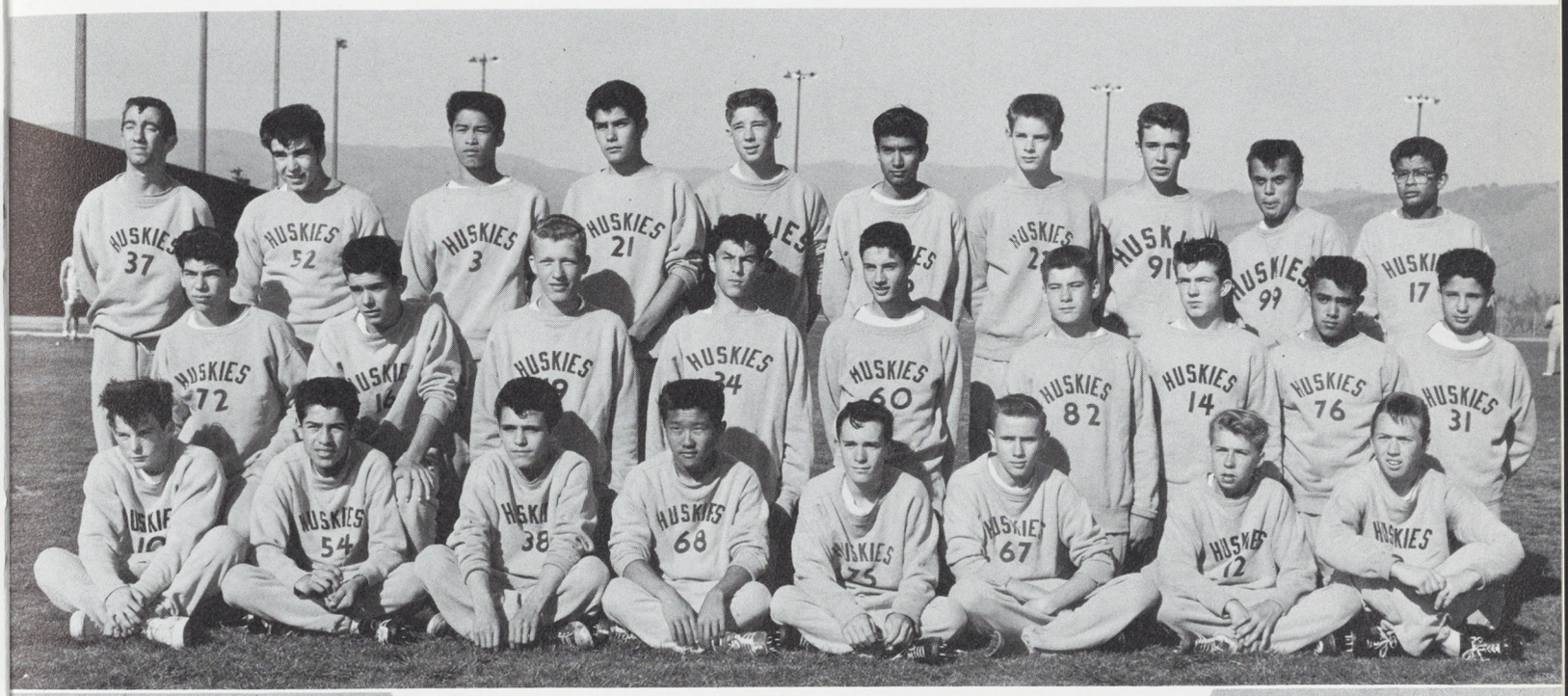

Back Row — left to right: K. Cunha, D. Silveira, V. Ranoa, J. Ochoa, M. Cowan, B. Ramirez, J. Herman, H. Abel, R. Canter, R. Rodriguez. **Center Row:** D. Bellini, J. Azevedo, R. Burnstein, P. Saxon, R. Pierce, J. White, F. Lynch, R. Galanida, D. Amaral. **Front Row:** R. Madsen, J. Contreras, J. Cuevas, L. Fudenna, G. Pruett, J. Allen, B. Goetsch, J. Garcia.

"D" Track

Back Row — left to right: L. Avila, D. Anthony, J. Kettering, L. Triana, C. Feit, G. Evans.
Front Row: J. Israel, D. Lesher, R. Morales, D. Prior.

Girls' W Club

First Row: J. Fisci, M. Williams, E. Rodrigues, H. Preciado, J. Vigil, L. Real, S. Hyle, N. Blackburn, M. Hernandez, D. Wood, J. Griffith, D. Bachman, J. Phippen, L. Tomlinson, L. Halter. **Second Row:** V. Jones, I. Masuda, A. Hernandez, M. Berrios, B. Rose, M. Contreras, N. Hall, H. Elson, P. Faria, K. Dutra, R. Scott, T. Alvarado, A. Marks, D. Romero. **Third Row:** D. Sacramento, C. Bauhofer, J. Nickels, C. Hutchinson, H. Treleaven, M. Sprogas, S. Seek, C. Bernardo, S. Meyers, J. Rose, J. Turner, J. Roddy, P. Vargas, B. Garcia, L. Soares, S. Snyder.

Boys' W Club

First Row: E. Gibson, M. Hewitt, M. Blout, R. Corey, J. Marin, G. Kalino, M. Dean, R. Fritch, A. Rodriguez, J. Pacheco, J. Monte de Rey. **Second Row:** S. Kalino, T. Barnett, T. Logan, J. Allen, B. Hidalgo, D. Hillman, P. Meekins, B. Kaska, D. Steel. **Third Row:** B. DeMar, D. Harris, S. Barnett, P. Merrill, L. James, B. Tyson, B. Hird, S. Ebbage, D. Nickel, A. Rowe, B. Nickels, H. Briar.

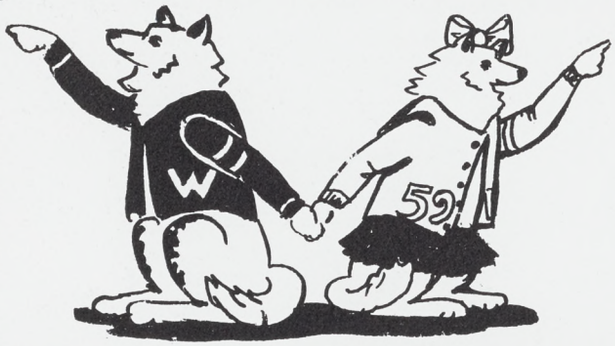

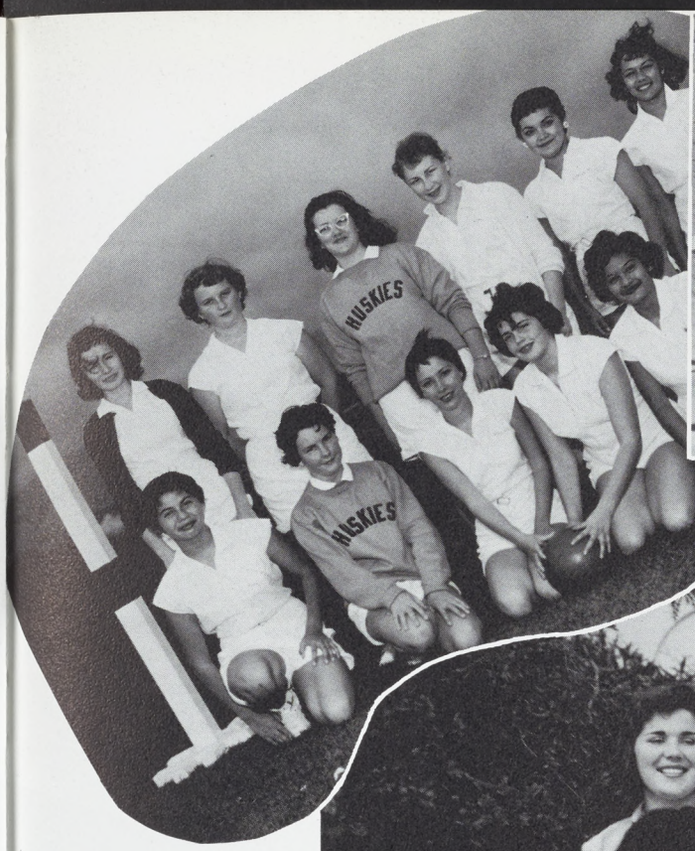

First Row: J. Sacramento, J. Keene, P. Vargas, B. Quaid, E. Ranoa. **Second Row:** L. Gonsalves, A. Seone, H. Duckworth, J. Lynn, E. Garcia, M. Nieves.

Left to Right: N. Pender, M. McEwan, C. Jorgensen, L. Jones.

G. A. A. Council

First Row: A. Marks, D. Rodriguez, A. Rose. **Second Row:** B. Fereira, H. Elson, P. Zawadski, L. Soares.

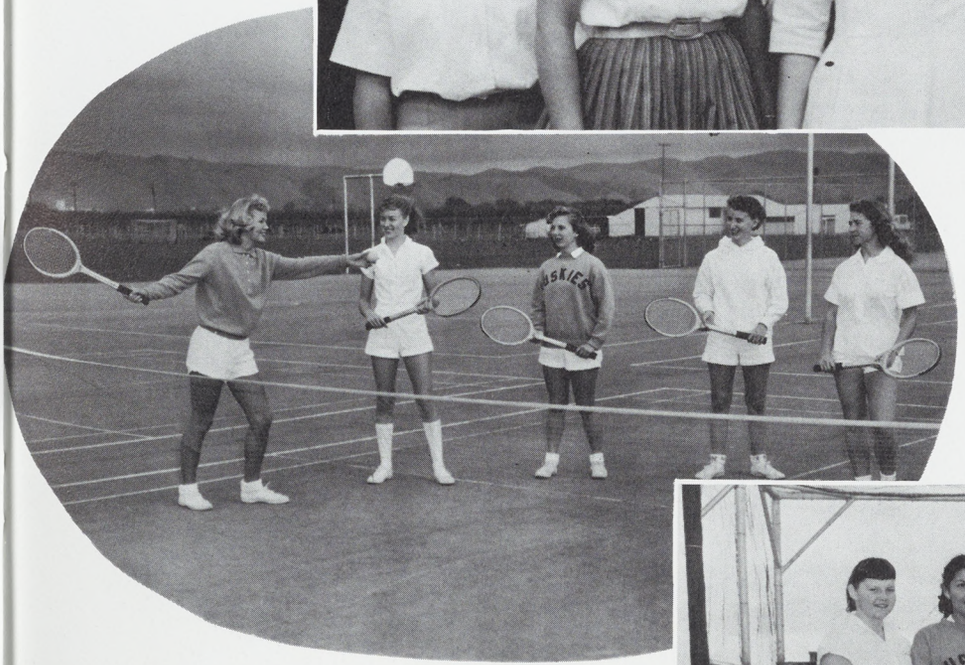

Back Row: J. Cotton, G. Contreras, S. Wandel, M. Masilang, M. Contreras, N. Hall. **Front Row:** J. Chrysler, A. Marks, J. Sacramento, J. Martin, M. Berrios, A. Ugale.

Left to Right: C. Weed, J. Nickels, J. Morrow, N. Norris, D. Bachman.

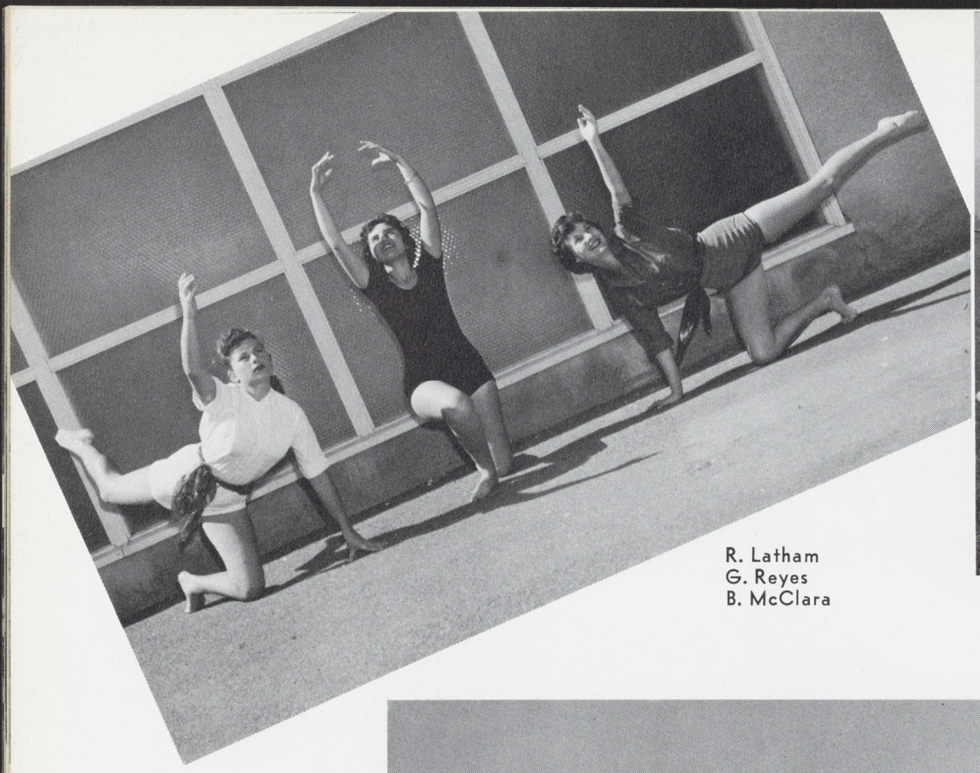

R. Latham
G. Reyes
B. McClara

K. Terra
J. Bigby
P. Osuna

J. Nichols

S. Sells, P. Zawadski, B. Fragulia

R. Scott
M. Haff
J. Duran
D. Swartz

D. Romero
J. Fisci
H. Elsen

Left to Right: K. Palmer, P. DeValle, M. Fazio, M. Cunha, E. Lewis, F. Cerruti, M. VonEuw, F. Brazil, L. Lewis, V. Rose, M. Nickel.

Cooks

Coming Events Board

Tony Nieves and Kenny Ferreira view the new Coming Events Board.

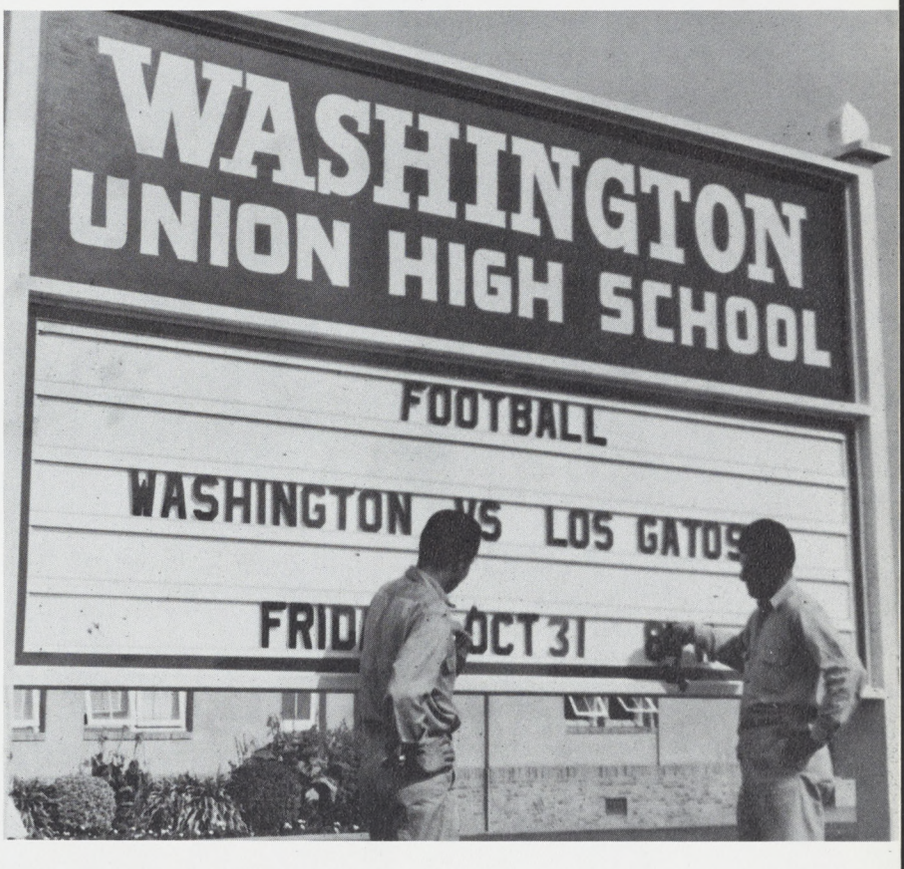

Custodians

First Row — left to right: J. Torquemada, T. Faria, E. Luiz, J. Castro, G. Santos, M. Medina, D. Decosta, J. Gonzales. **Second Row:** W. Pessagno, T. Andrade, T. Amaral, J. Andrade, T. Garcia, J. Souza, P. Mognoga, S. Andrade, G. Pagan, J. Brown.

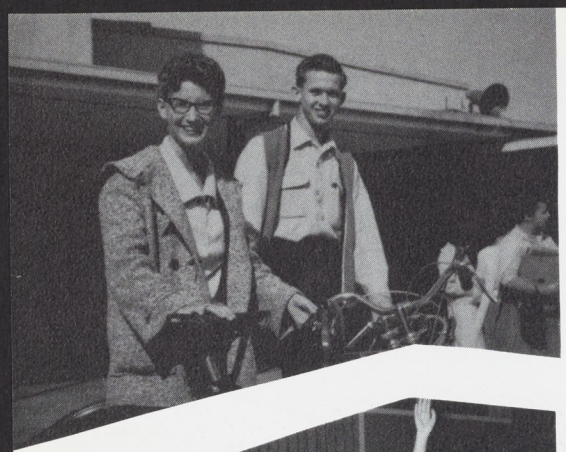

Two Hearts

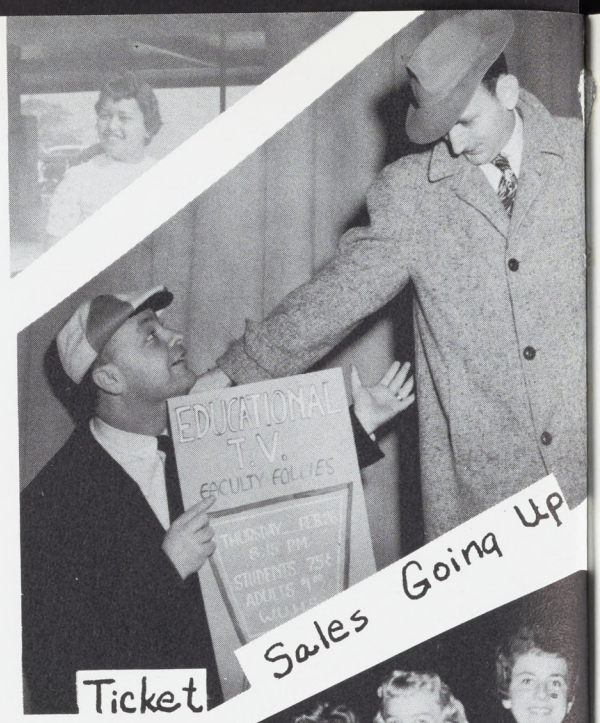

Ticket Sales Going Up

Girls Girls, Girls!

"I Never Make Mistrakes"

They Can, Can, Can

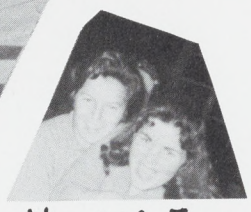

Havin' Fun

"Hello There"

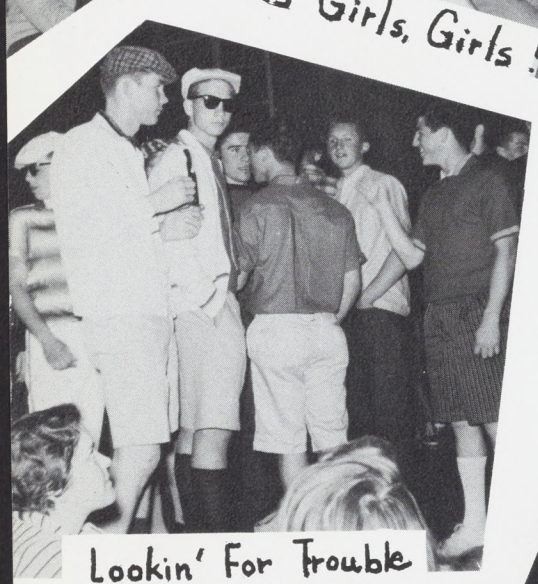

Lookin' For Trouble

Crunch!

Happy Hoppie

Ahem!

Flirtation

Wow

Gossiping

Going Places

"Hi - Mr. Cook"

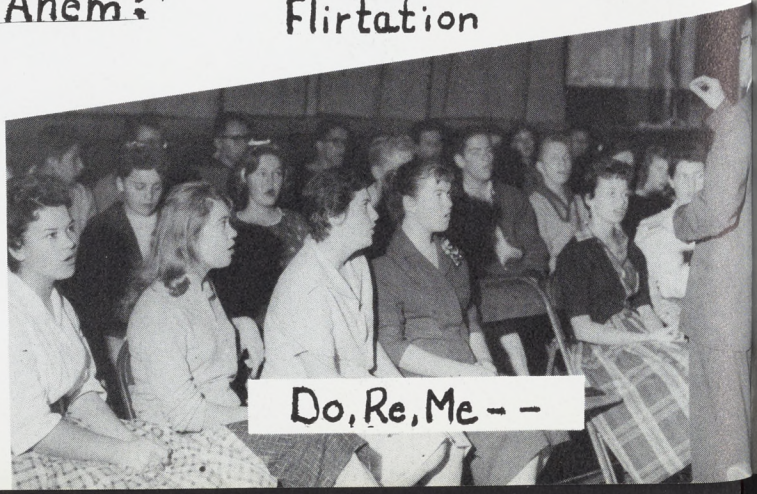

Do, Re, Me - -